

CHARLES MARION CHAPMAN

REPROFILMED

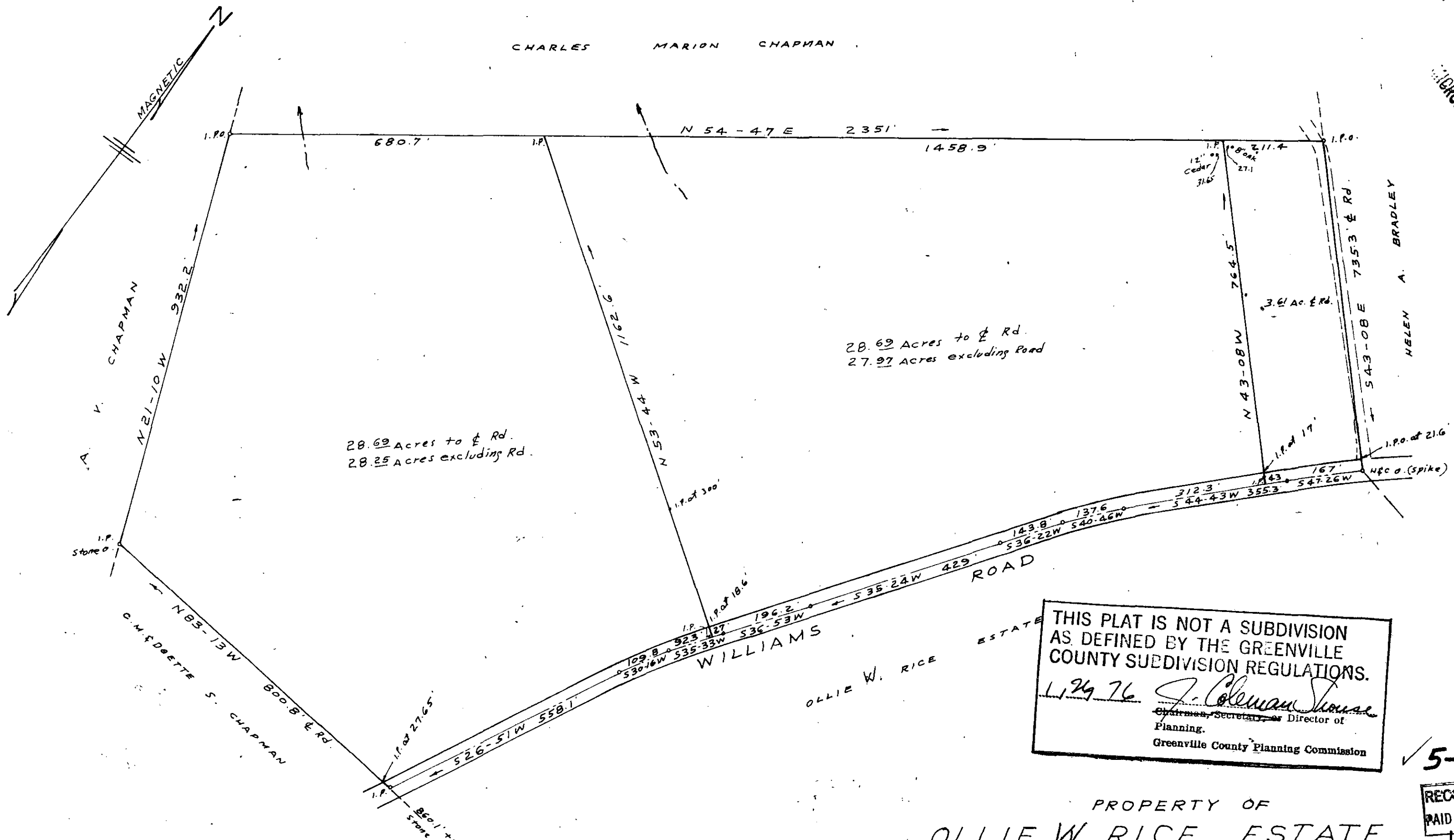

28.69 Acres to & Rd.
28.25 Acres excluding Rd.

28.69 Acres to & Rd.
27.97 Acres excluding Road

3.61 Ac. & Rd.

THIS PLAT IS NOT A SUBDIVISION
AS DEFINED BY THE GREENVILLE
COUNTY SUBDIVISION REGULATIONS.

1/29/76 *J. Coleman House*
Chairman, Secretary or Director of
Planning.
Greenville County Planning Commission

18926

✓ 5-0-43

RECORDING FEE
PAID \$ 2.00

JAN 26 1976

PROPERTY OF
OLLIE W. RICE ESTATE
GREENVILLE COUNTY S.C.

SCALE 1" = 200'

SEPT. 1975

GREENVILLE CO. S.C.
RECORDED
JAN 28 1976
DONNIE S. ANNERSLEY
R.M.C.

C.O. RIDDLE - Reg. L.S. 1347 - Greenville S.C.