

FILED
GREENVILLE CO. S. C.

Nov 12 1 32 PM '75

DONNIE S. TANKERSLEY
R.M.C.

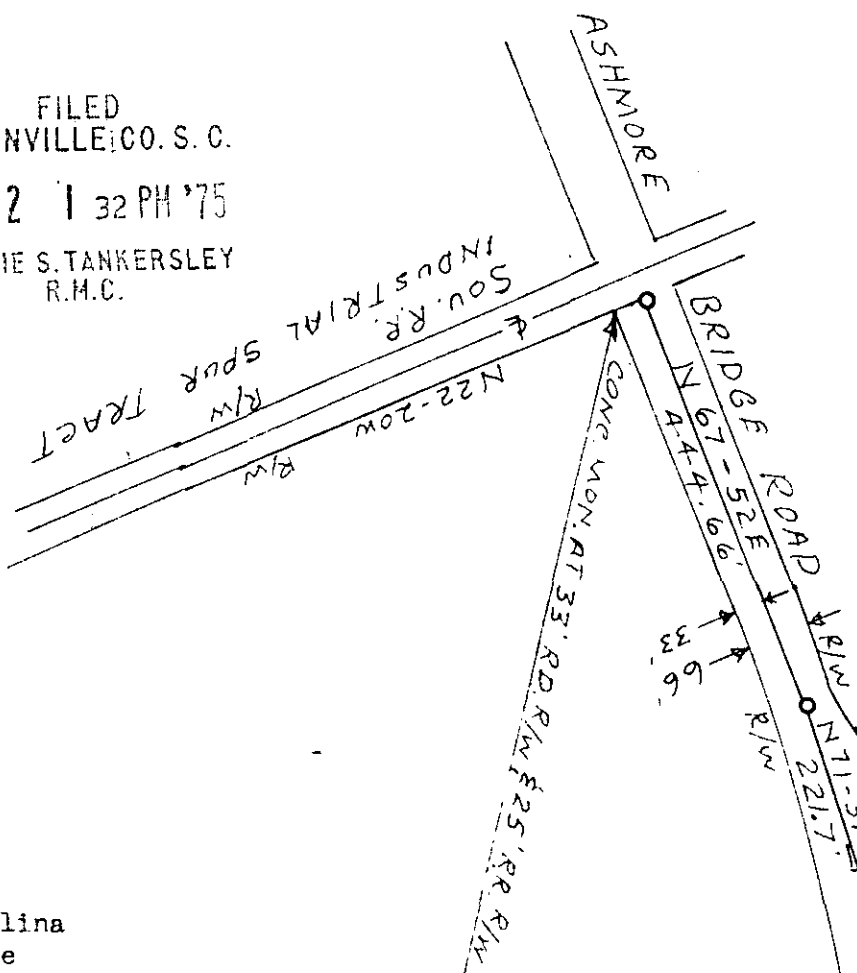
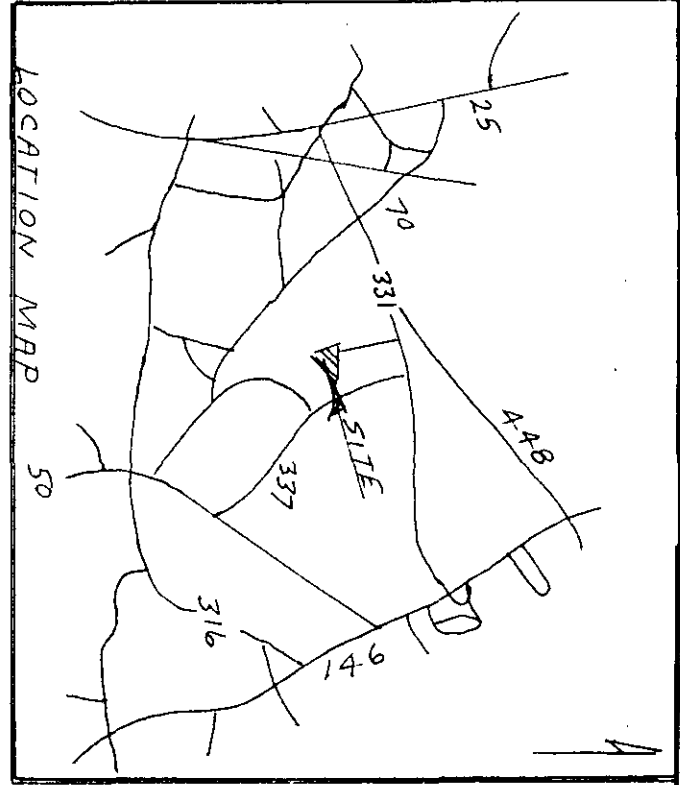

State of South Carolina
County of Greenville
Property of Michelin Tire Corporation.

Surveyed by Piedmont Engineers of 420 Park Avenue,
Greenville, S. C. 29602, July 11, 1975; August 19, 1975;
And, Sept. 19, 1975.

Copied by Alvin Freeman, Registered Land Surveyor, License
NO-2991, Oct. 27, 1975, for the purpose of reducing
the size of the Plat.

Alvin Freeman

Alvin Freeman
Registered Land Surveyor
License # 2991

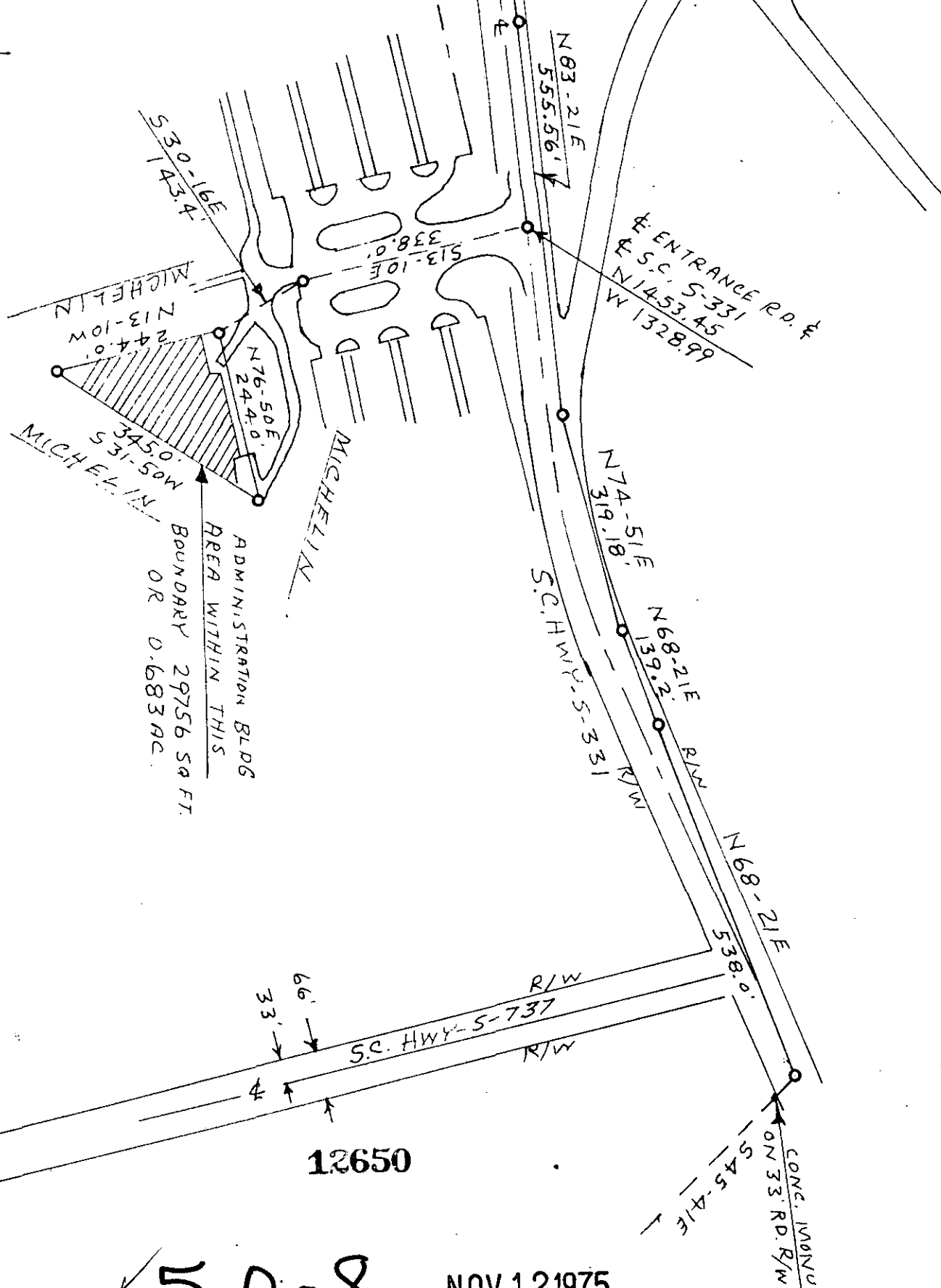

12650

5-0-8 NOV 12 1975

SCALE 1" = 200'