

MICROFILMED

NOTE:
SEWER LINE 13' FROM EDGE
OF CEMETERY.



MEADOW WOOD DRIVE

EDGEWOOD BAPTIST CHURCH

PROPOSED LOT 7 GOVERNORS SQUARE SUBDIVISION

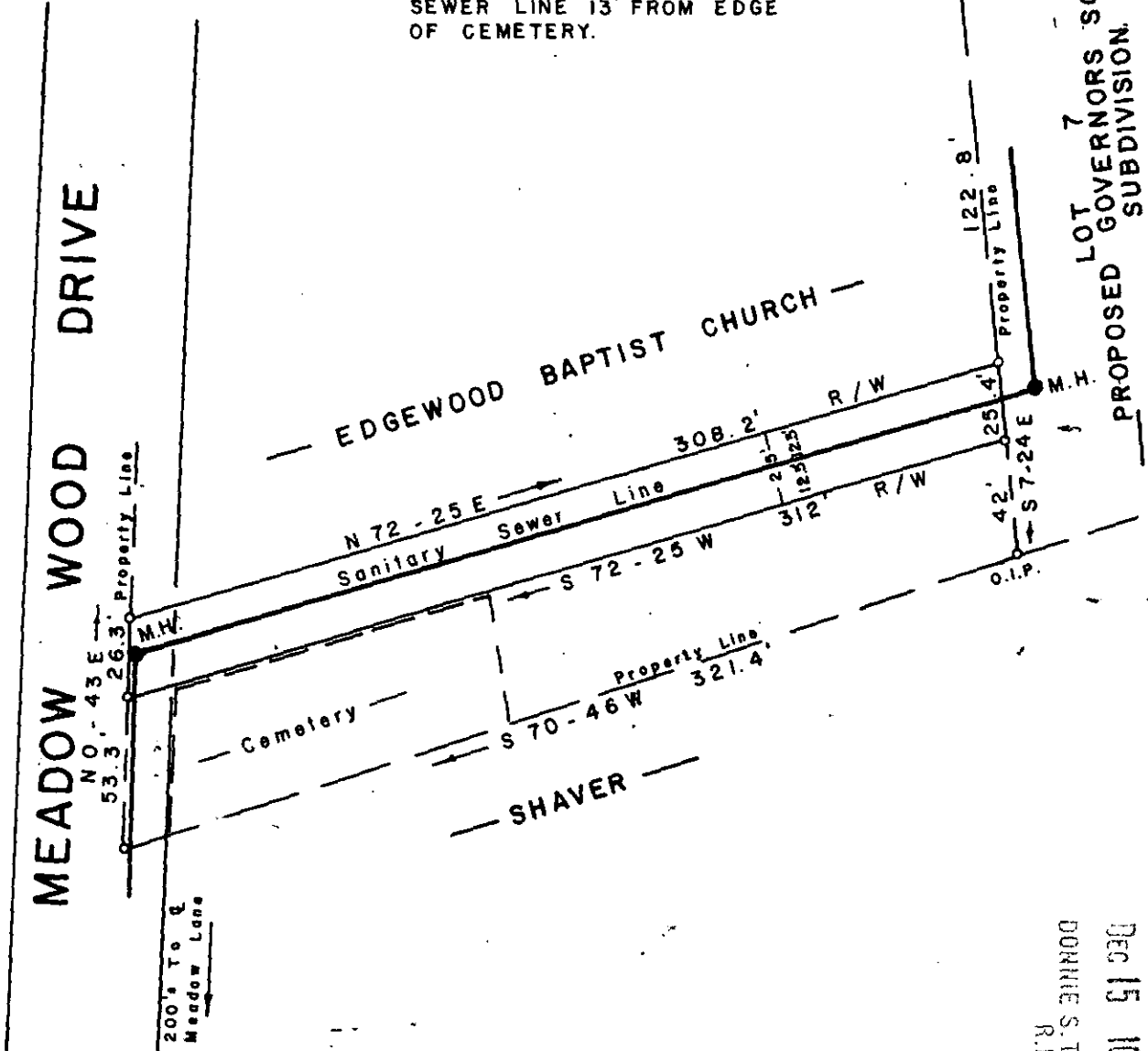

PROPOSED SEWER EASEMENT
ON PROPERTY OF

EDGEWOOD BAPTIST CHURCH

NEAR GREENVILLE

GREENVILLE CO.

GREENVILLE CO. S. C.
DEC 15 10 27 AM '75
DORRIS S. TANKERSLEY
R.M.C.

SOUTH CAROLINA

NOVEMBER 28, 1975

15462

5N-142



W. R. WILLIAMS, JR. ENGR. / SURVEYOR # 3979

15 SOUTH MAIN STREET

RECORDING FEE
PAID \$ 1.00

DEC 15 1975

SCALE 1" = 60'

TRAVELERS REST S.C.

540.3-1-PT.