

MICROFILMED

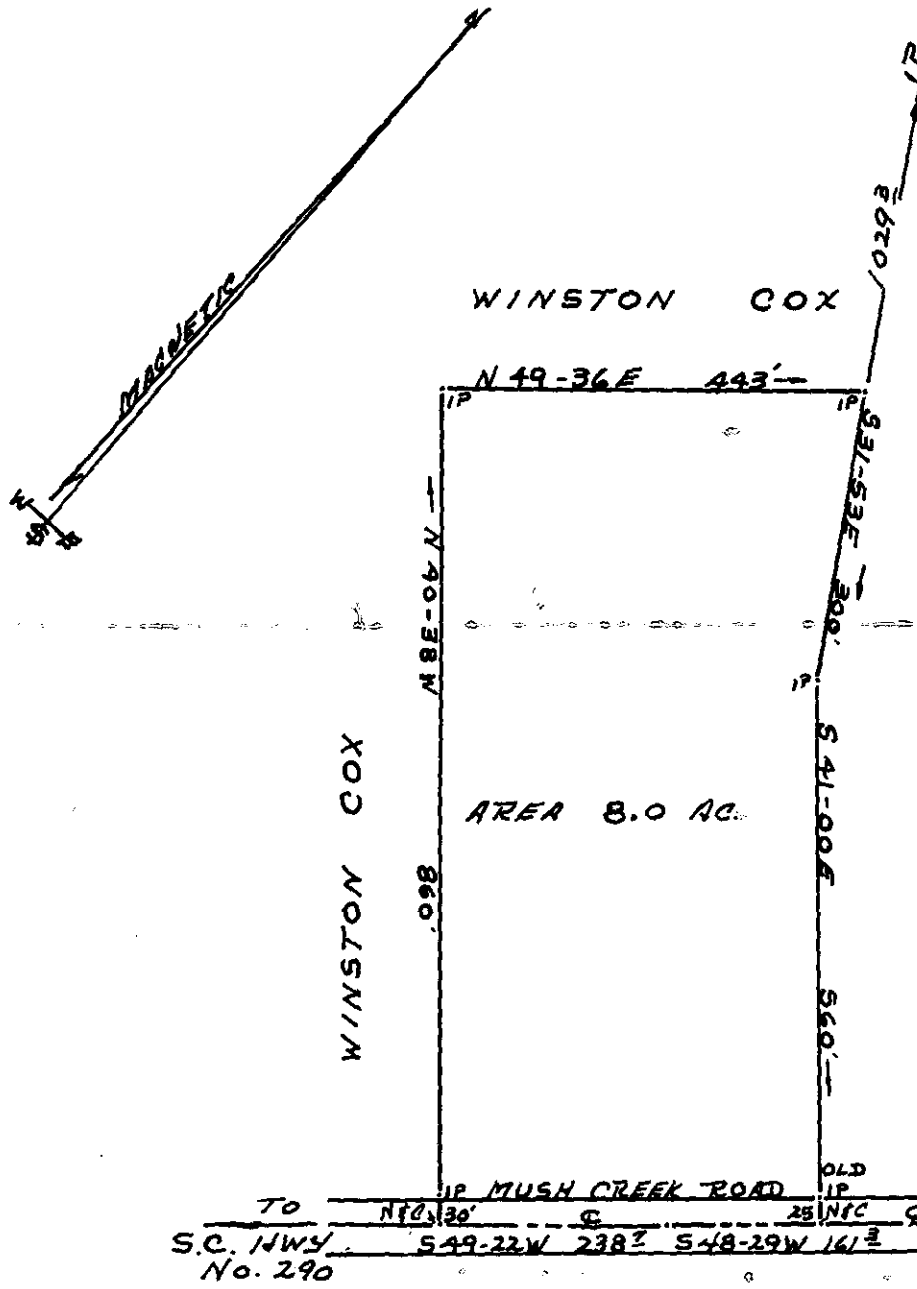

TO MUSH CREEK ROAD OLD IP
 N 70-30 W 251.12 S 54-22 W 238.2 S 48-29 W 161.8
 S.C. HWY No. 290

✓ 5N-120

PLAT OF PROPERTY OF

WINSTON COX

FILED
 GREENVILLE CO. S.C.
 NOV 21 2 15 PM '75
 DONNIE S. TANKERSLEY
 R.H.C.

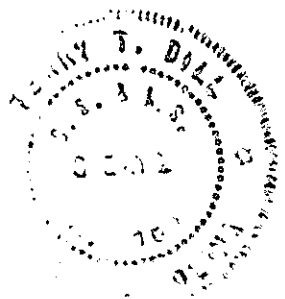

TERRY T. DILL
 REC CE 15
 No. 104

SALUDA TOWNSHIP GREENVILLE CO.
 STATE OF SOUTH CAROLINA
 SCALE 1" = 200' 11-14-75

13580

Rt 2 TAYLORS, S.C.

SURVEY PLAT
 BY
 CARL F. DUNCAN