

MICROFILMED

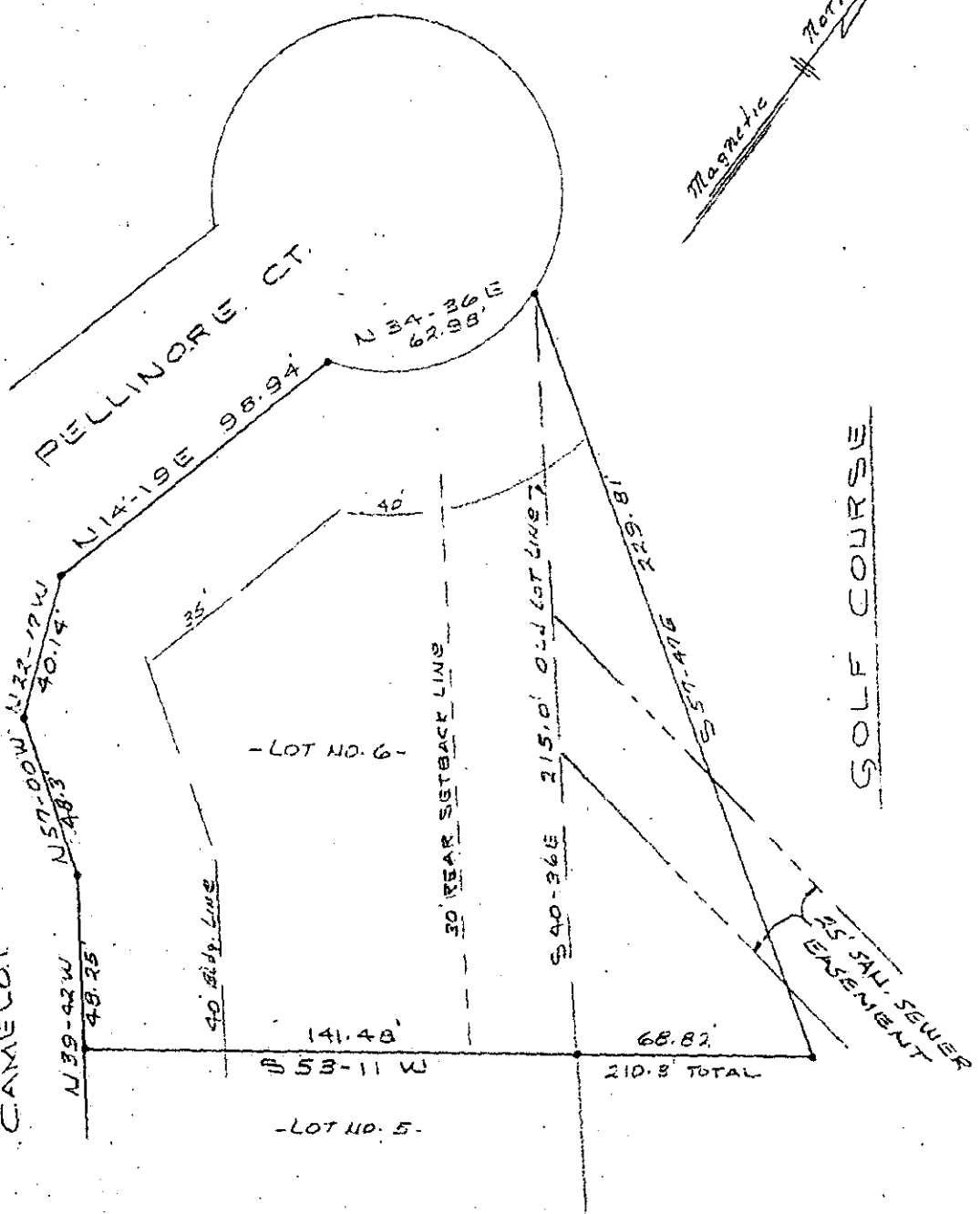
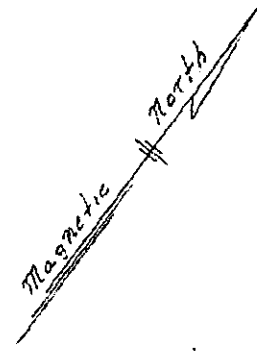

FILED
GREENVILLE CO. S.C.
NOV. 24 9 54 AM '75
DONNIE S. TANKERSLEY
R.H.C.

PROPERTY OF
RICHARD ROUNTREE
HOLLY TREE PLANTATION
GREENVILLE COUNTY, S. C.
SCALE 1" = 50' - 11-10-75

13651
✓ 5 N-119

RECORDING FEE
PAID \$ 1.00

PIEDMONT ENGINEERS - ARCHITECTS - PLANNERS
GREENVILLE, S. C.

