

FILED  
GREENVILLE, CO. S.C.  
NOV 13 10 42 AM '75  
DONNIE S. TANKERSLEY  
R.M.C.

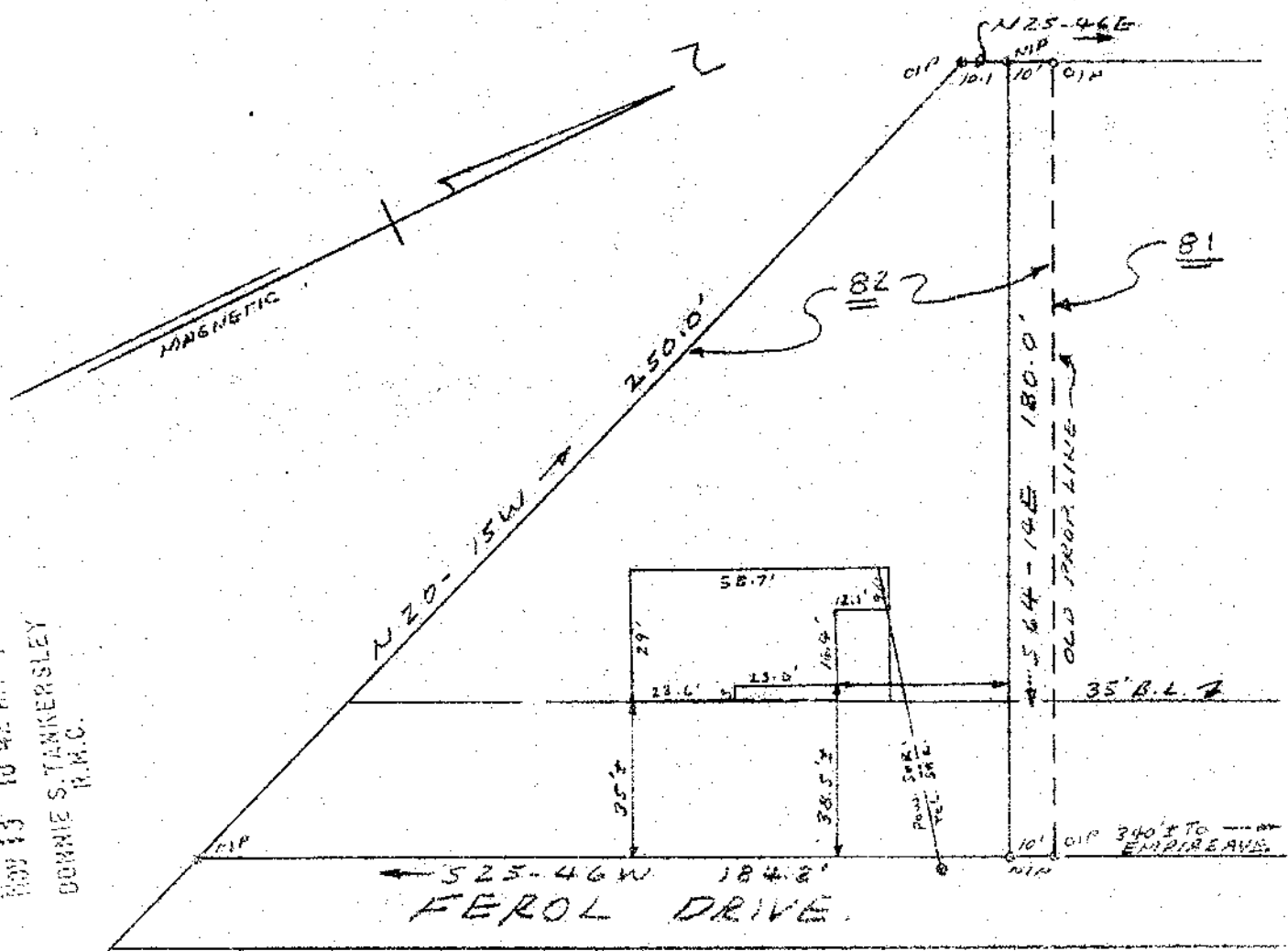

PROPERTY OF  
CHARLES ELTON BUTLER  
LOIS F. BUTLER  
NEAR GREENVILLE, S.C.  
NOV. 12, 1975 SCALE: 1"=40'

This is to certify that on Nov. 12, 1975, I surveyed the property shown on this plat, known as part of Lot No. 82 of Palmetto Terrace as shown on a plat recorded in the RMC Office for Greenville Co. in Flat Book 00 at page No. 13, and that the property lines, walls and building are as shown hereon, and that the building located on said lot does not project nor encroach on adjacent streets or property, and that no adjacent walls or buildings project nor encroach on said lot, and that no utility lines cross this lot except as may be shown hereon.

Survey by Gambell & Clarkson  
Surveyors, Inc.

12785

✓ 5 N - 108

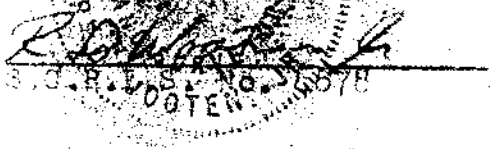

POSTAGE	RECORDING FEE
PAID 10	PAID \$ 1.00