

N8-30E →

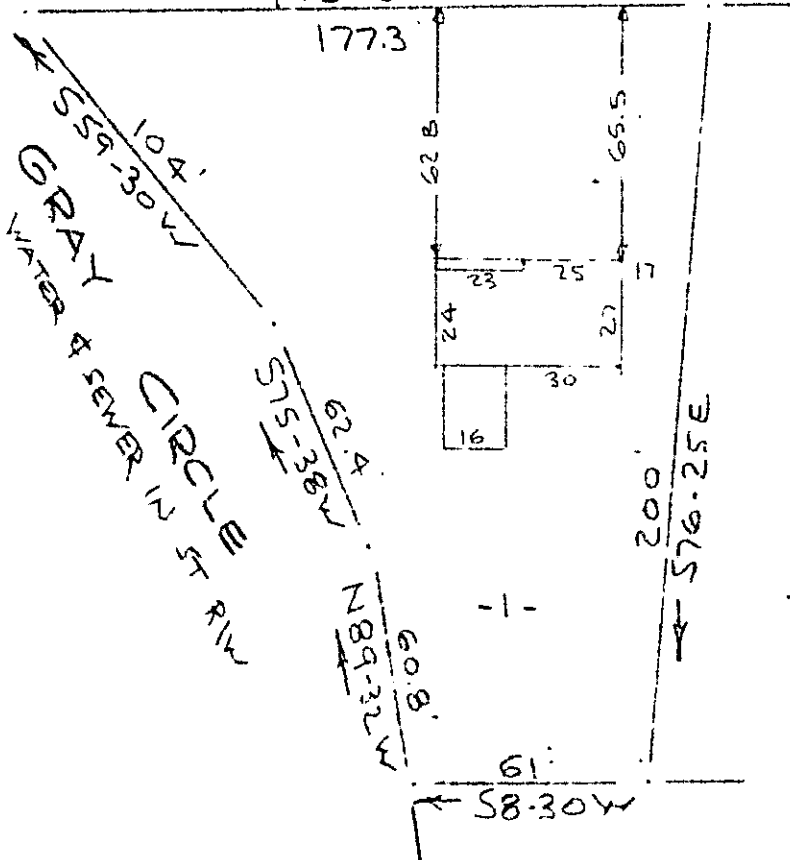

Magnetic

FILED
 GREENVILLE CO. S. C.
 OCT 14 3 15 PM '75
 DONNIE S. TANKERSLEY
 R.M.C.

PROPERTY OF
KENNETH LEWIS SPELTS & ALICE S. SPELTS
 NEAR FOUNTAIN INN, S. C. - GREENVILLE, CO.
 SCALE: 1" = 50' 14 OCT 1975

This is to certify that on the 14th day of October 1975, I surveyed the property shown on this plat, being known as W. A. ROBERTS PROPERTY and recorded in the RMC Office Greenville County, S. C., in Plat Book "FF" at Pages 52 & 53 and also being known as lot 1 on plat of PROPERTY OF KENNETH LEWIS SPELTS & ALICE S. SPELTS and recorded in Plat Book at Page ; and that the property lines, walls and buildings are as shown hereon, and that the walls and buildings located on said lot do not encroach or project on adjacent street or property, and that no adjacent walls or buildings encroach or project on said premises, and no power lines cross this property except as shown hereon.

✓ 5N-76 : 9998

R. B. Bruce
 R. B. Bruce, RLS # 1952
 SOUTH CAROLINA REGISTERED LAND SURVEYOR NO. 1952 R. B. BRUCE

RECORDING FEE
 PAID \$ 1.00

CAROLINA SURVEYING CO.
 112 Manly St.
 Greenville, S. C.