

2

— STOKES — (TRACT NO 3)

MICROFILMED

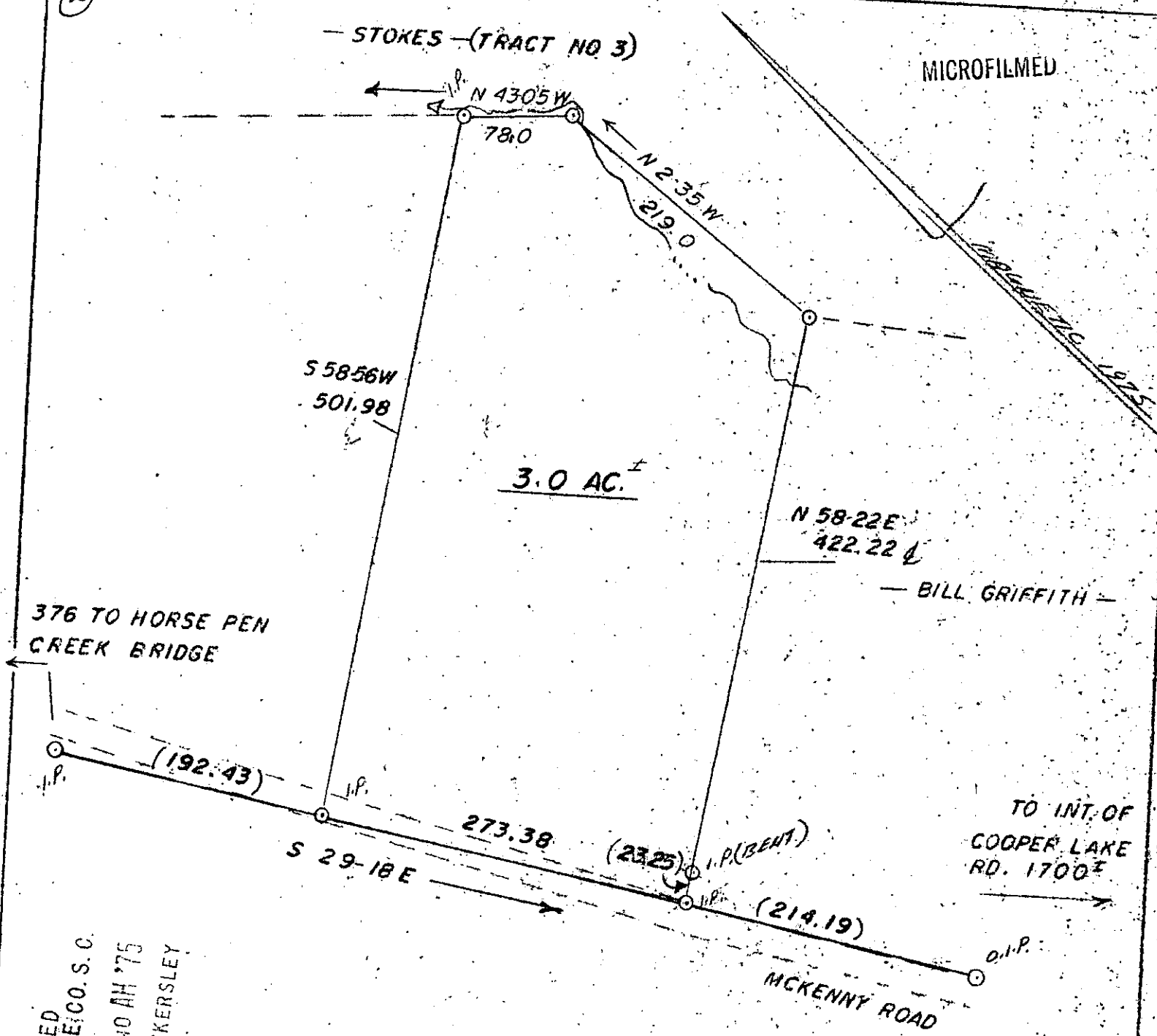

3.0 AC. ±

376 TO HORSE PEN CREEK BRIDGE

— BILL GRIFFITH —

TO INT. OF COOPER LAKE RD. 1700±

MCKENNY ROAD

FILED
 GREENVILLE CO. S.C.
 SEP 10 8 40 AM '75
 DONNIE S. TANKERSLEY
 R.M.C.

PROPERTY OF JERRY D. SIMMONS

NEAR SIMPSONVILLE, S.C.
 SCALE: 1"=100'

GREENVILLE COUNTY
 AUGUST 25, 1975

J. L. MONTGOMERY, JR.
 REGISTERED LAND SURVEYOR

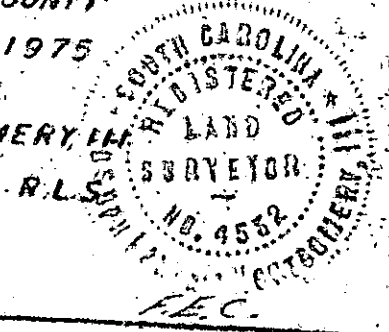

6515
 5N-19 ✓
 SEP 10 1975

RECORDING FEE
PAID \$ 1.00

559.1-1-15

F.B. III-4