

- BEAM - MICROFILMED

FILED GREENVILLE CO. S. C. 583-03E → 190'

SEP 8 1 14 PM '75  
DONNIE S. TANKERSLEY  
R.M.C.

WELL

HOLLIDAY FORD RD.



N7-0E ↑

203.5'

YIN

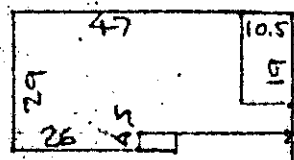

37.5  
37.5

203.5'

Cox

SEPTIC TANK ON LOT

114.5'

381

RT

190'

← N83-03W

S. C. HWY. No. 8

PROPERTY OF  
HAROLD MARTIN & BETTY MARTIN  
NEAR GREENVILLE, S. C.  
SCALE: 1" = 40' 4 SEPT 1975

This is to certify that on the 4th day of September 1975, I surveyed the property shown on this plat, being known as PROPERTY OF HAROLD MARTIN & BETTY MARTIN and recorded in the RMC Office Greenville County, S. C., in Plat Book at Page ; and that the property lines, walls and buildings are as shown hereon, and that the walls and buildings located on said property do not encroach or project on adjacent street or property, and that no adjacent walls or buildings encroach or project on said premises, and no power lines cross this property except as shown hereon.

SEP 8 1975

6358

*R. B. Bruce*  
R. B. Bruce, RLS #1232

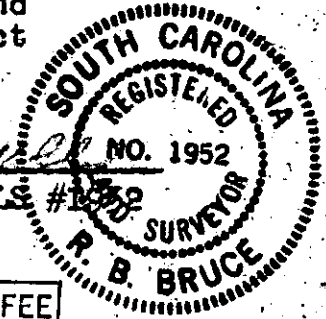

CAROLINA SURVEYING CO.  
112 Manly St.  
Greenville, S. C.

RECORDING FEE  
PAID \$ 1.00

5N-14

SEP 8 1975

154/27