

THIS PLAT IS NOT A SUBDIVISION AS DEFINED BY THE GREENVILLE COUNTY SUBDIVISION REGULATIONS.

7, 10, 75 *J. Coleman Stouse*

Chairman, Secretary, or Director of Planning.
Greenville County Planning Commission

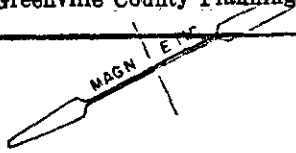

MICROFILMED

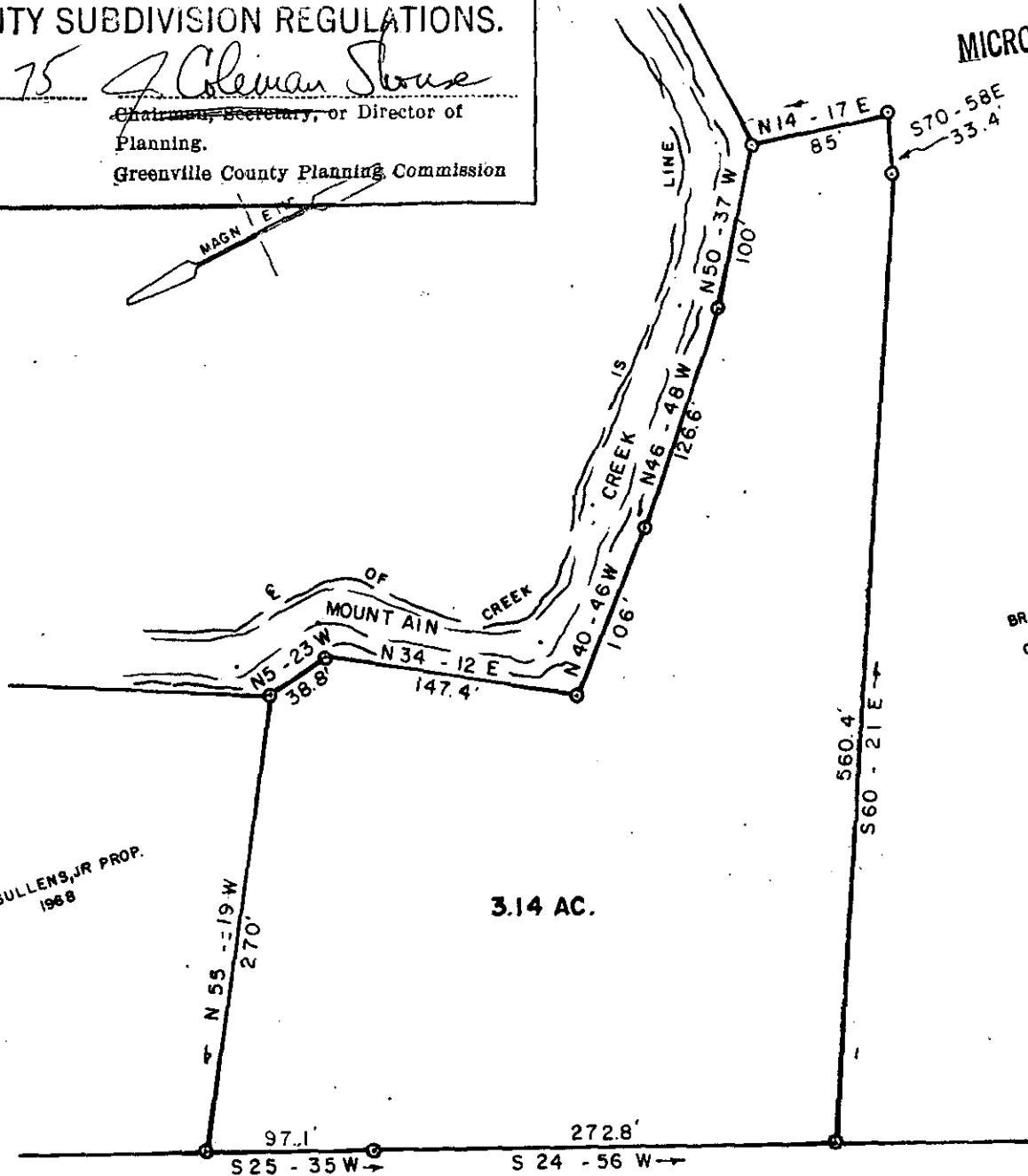

SULLENS, JR PROP.
1968

3.14 AC.

BROOKWOOD FOREST
COMM. CLUB, INC.

FILED
GREENVILLE CO. S. C.
JUL 10 1 13 PM '75
DONNIE S. TANKERSLEY
R.M.C.

WINTERGREEN

LANE

✓ 5M-96

JUL 10 1975

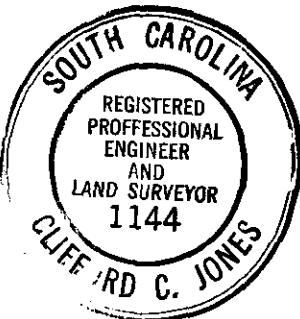

PROPERTY OF

J. H. Mauldin

GREENVILLE COUNTY, S. C.
SCALE 1" = 100' . JUNE 27, 1975

RECORDING FEE
PAID \$ 1.00