

FILED
GREENVILLE CO. S. C.
JUL 3 11 05 AM '75
DONNIE S. TANKERSLEY
R.M.C.

MICROFILMED

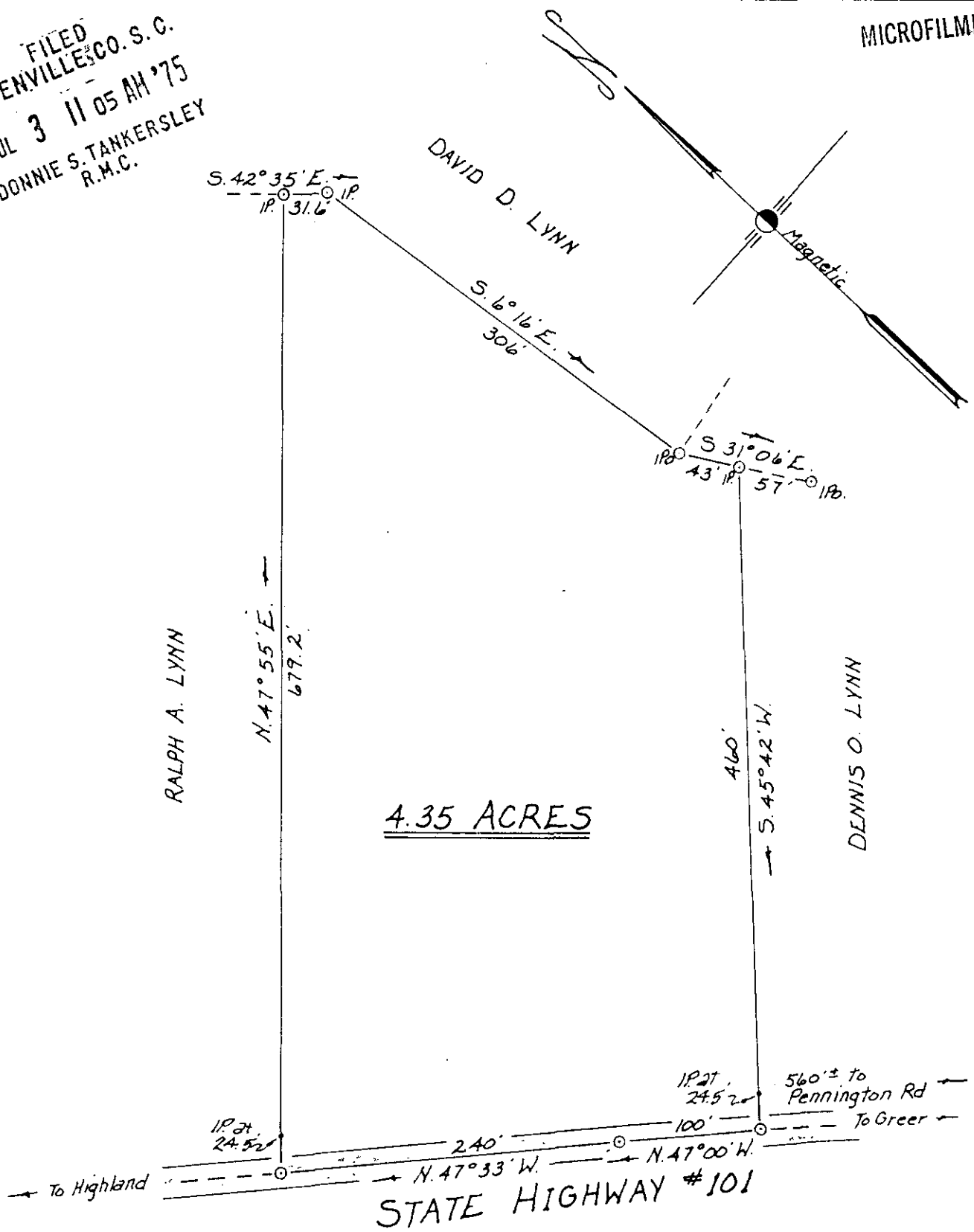

PROPERTY OF
MELVIN S. LYNN

Located approx. 1 mile North West of Oneal

ONEAL TOWNSHIP GREENVILLE COUNTY
SOUTH CAROLINA

SCALE: 1" = 100 FEET

MARCH 10, 1975

✓ 5M-86

JUL 3 1975

377

Tri-State Surveyors
109 Few Street
Greer, S. C. 29651



REGISTRATION FEE
100