

MICROFILMED

CHARLIE BLACK ROAD

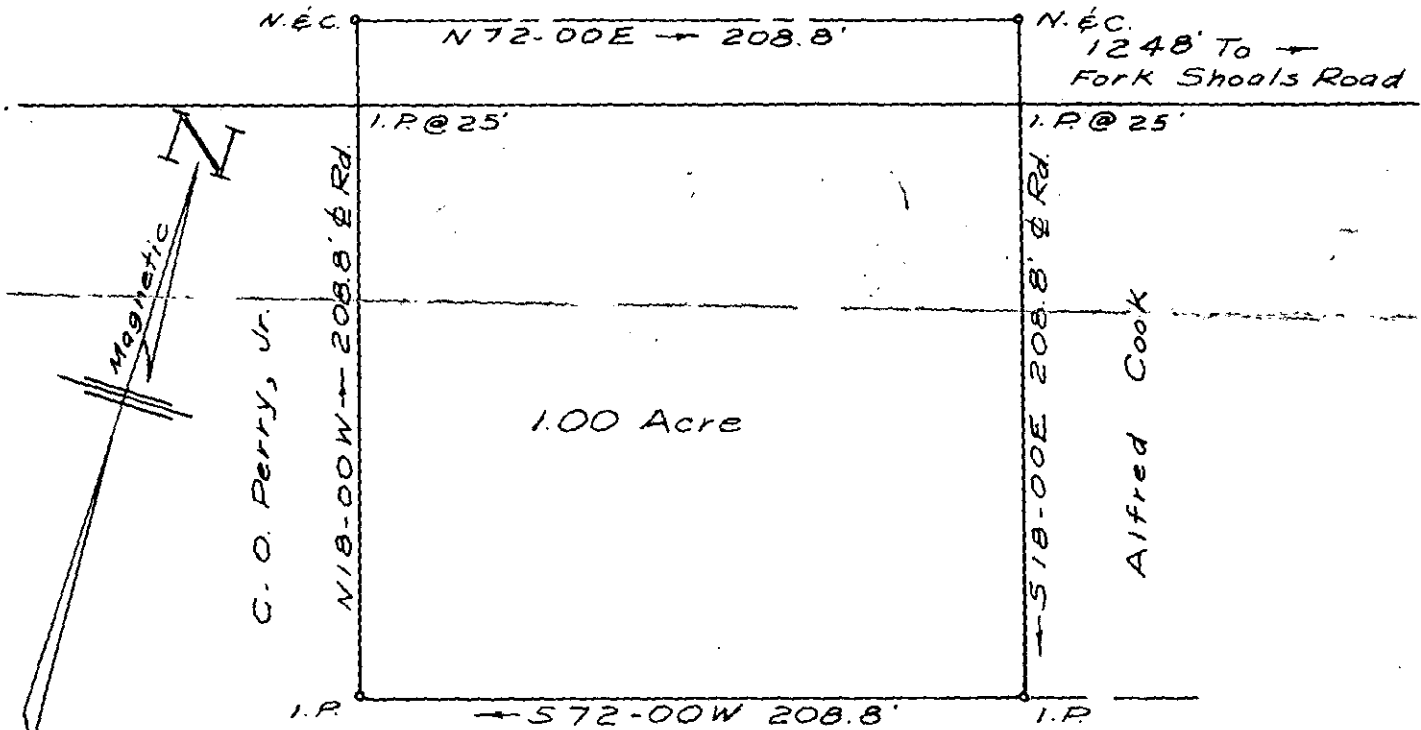

1.00 Acre

C. O. Perry, Jr.

Alfred Cook

C. O. Perry, Jr.

PROPERTY OF

W. E. MADDEN

GREENVILLE CO., S. C.

SCALE: 1" = 60' APRIL, 1974

FILED
 GREENVILLE CO. S.C.
 JUN 23 10 46 AM '75
 DONNIE S. TANKERSLEY
 R.M.C.

✓ 5m-74

JUN 23 1975

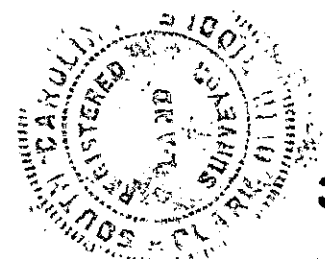

30269

C. O. RIDDLE, REG. L.S. 1347

RECORDING FEE
 PAID \$ /00 -