

MICROFILMED

BRADSHAW

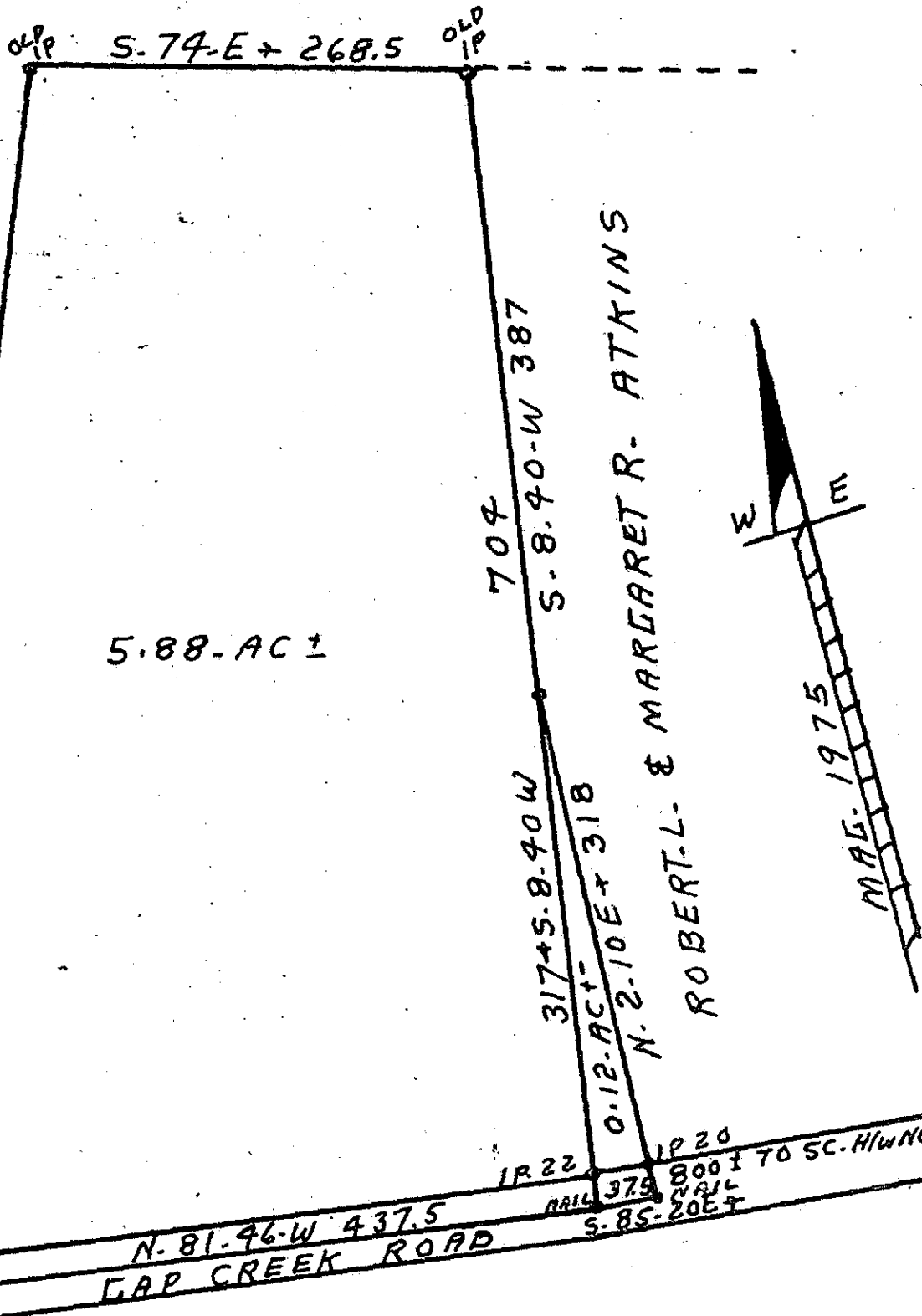

ELMER WILSON

J.D. GRUBBS

ROBERT L. & MARGARET R. ATKINS

5.88-AC ±

N. 21-57E x 759

N. 81-46-W 437.5
GAP CREEK ROAD

IP 20
IP 22
800 FT TO SC. HWY NO-17

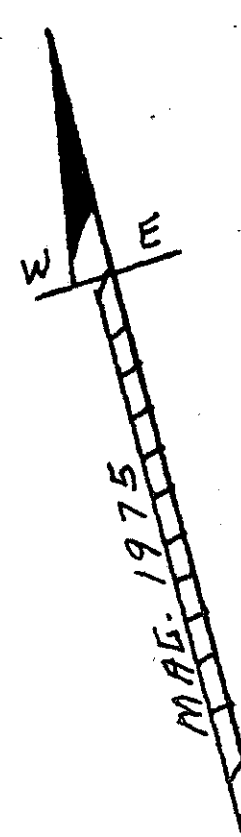

PROPERTY OF
 DAN L. & MATTIE W. RAY
 GREENVILLE CO, SC, 29204
 9-MI-N-GREER-SC.

SEE PLAT BY H.S. BROCKMAN DATED
 JUNE-1946-SEP-1968. ALSO VOL. 582
 PL. 428. SCALE-1"=100'-5-29-1975
 CAROLINA SURVEYING Co.

112 MANLY ST. GREENVILLE, S.C.

R. B. Brull #1902

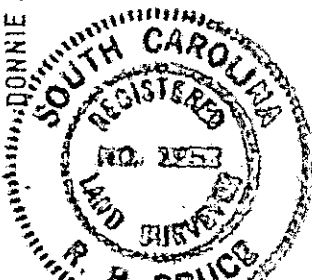

RECORDING FEE
 PAID \$ 1.00

JUN 11 1975

FILED
 GREENVILLE 00-00-00
 JUN 11 11 09 AM '75
 DONNIE S. TANKERSLEY
 R.M.C.

✓ 5M-60