

MICROFILMED

J.F. & MINNIE L. WHATLEY

BUTLER AVE. S.C. ROAD #107

MINNIE WHATLEY

Magnetic North

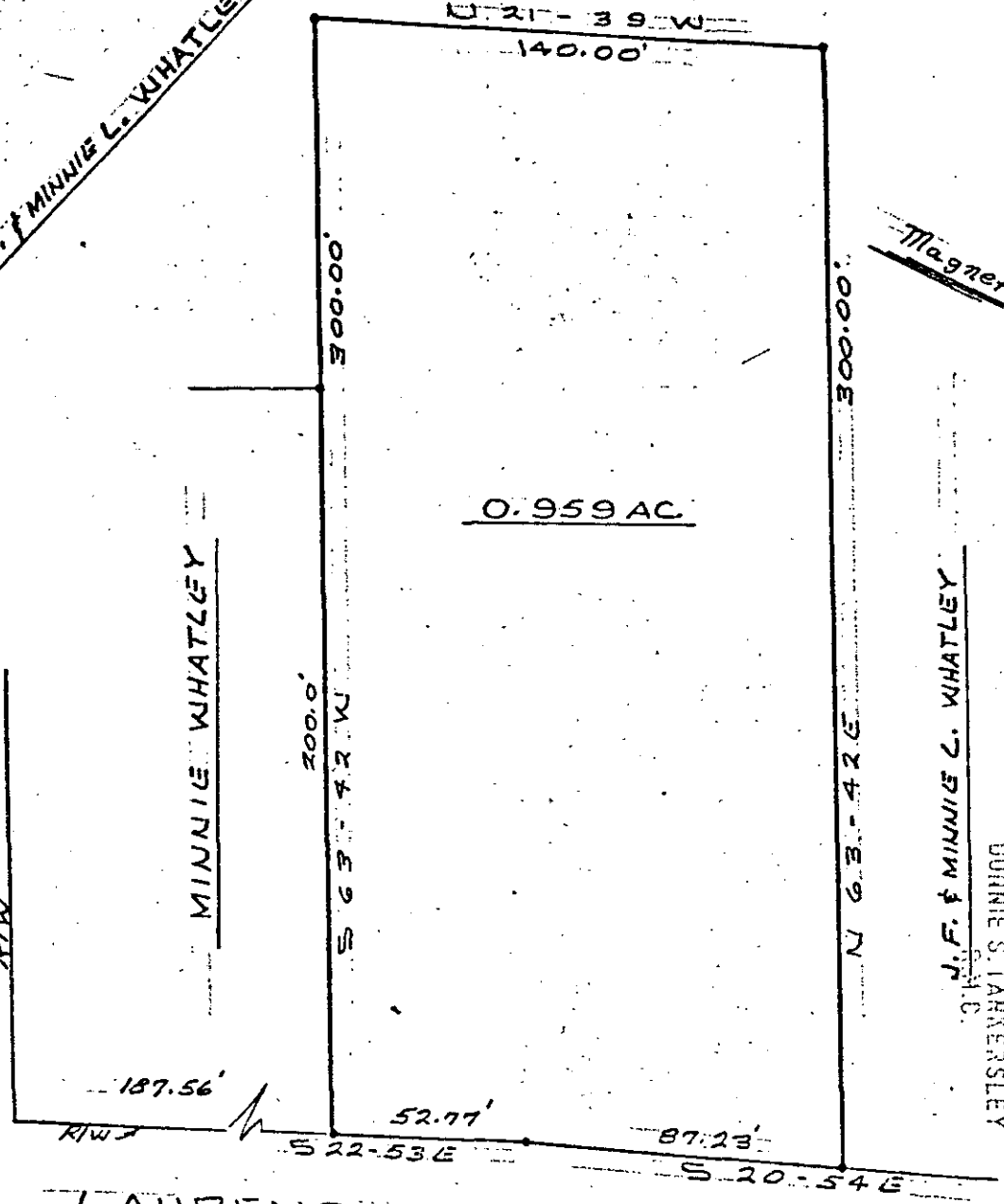

J.F. & MINNIE L. WHATLEY

FILED
 GREENVILLE CO. S.C.
 MAR 3 10 26 AM '75
 DONNIE S. TARKERSLEY
 S.C.

LAURENS ROAD U.S. HWY. # 276

PROPERTY OF
W. J. W., INC.

GREENVILLE CO. - MAULDIN, S. C.
SCALE 1" = 50' - 2-26-75

✓ 5 K-70

20287

PIEDMONT ENGINEERS and ARCHITECTS
GREENVILLE, S. C.

