

MICROFILM

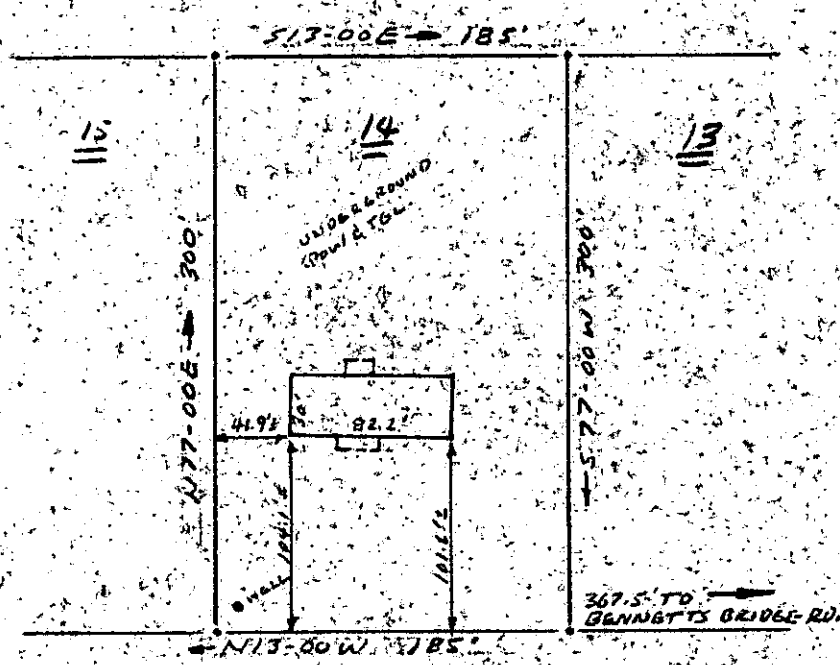
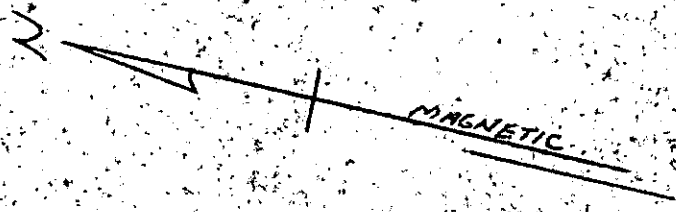

DEERWOOD CIRCLE

PROPERTY OF
EUGENE G. GIBSON
NEAR GREENVILLE, S.C.
SCALE: 1" = 100' FEB. 6, 1975

This is to certify that on Feb. 6, 1975, I surveyed the property shown on this plat, known as Lot No. 14 of Deerwood, as shown on a plat recorded in the RMC Office for Greenville Co. in Plat Book 4 J at page No. 167, and that property lines, walls and buildings are shown hereon, and that the building located on said lot does not project nor encroach on adjacent streets or property, and that no adjacent walls or buildings project nor encroach on said lot, and that no utility lines cross this lot except as may be shown hereon.

Surveyed by R. D. Wooten, Jr.

15K-54

18632

FEB 10 1975

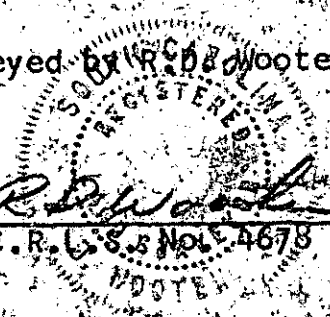

FILED
GREENVILLE CO. S.C.
FEB 10 2 17 PM '75
DONALD S. TANKERSLEY
R.H.D.

RECORDING FEE
\$00 / 00