

MICROFILMED

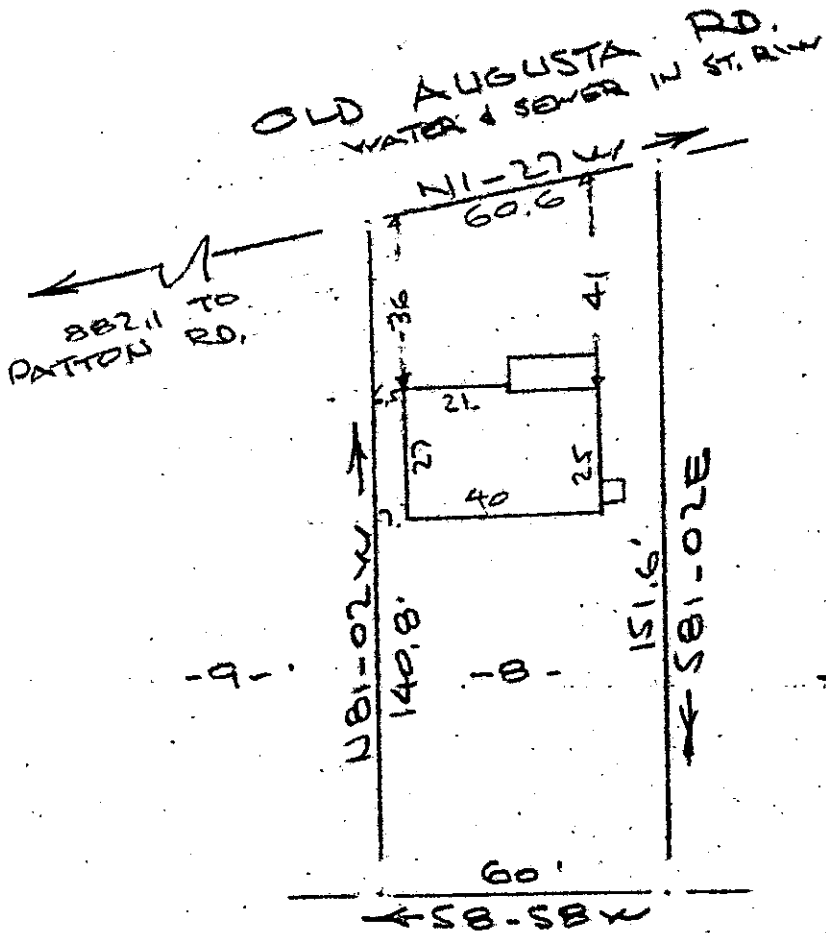

FILED  
 GREENVILLE CO. S. C.  
 Dec 19 4 42 PM '74  
 DONNIE S. TANKERSLEY  
 R.M.C.

PROPERTY OF  
 MACK D. EVANS & HAZEL W. EVANS  
 NEAR GREENVILLE, S. C.  
 SCALE: 1" = 40' 2 DEC 1974

This is to certify that on the 2nd day of December 1974, I surveyed the property shown on this plat, being known as lot 8 on plat of PROPERTY OF J. H. MAULDIN and recorded in the RMC Office Greenville County, S.C., in Plat Book "II" at Page 197; and that the property lines, walls and buildings are as shown hereon, and that the walls and buildings located on said lot do not encroach or project on adjacent street or property, and that no adjacent walls or buildings encroach or project on said premises, and no power lines cross this property except as shown hereon.

15-K-4

DEC 19 1974

*R. B. Bruce*  
 R. B. Bruce, RLS #1952  
 1952

15087

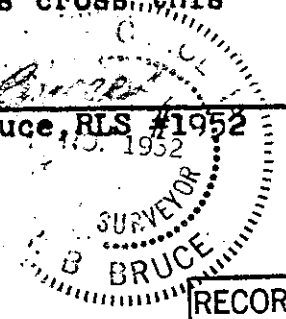

CAROLINA SURVEYING CO.  
 112 Manly St.  
 Greenville, S. C.

RECORDING FEE  
 PAID \$1.00

150/55