

SEP 17 1974

PAID \$ 1.00

ST. MARK ROAD

SEWER IN ST. R/W

MICROFILMED

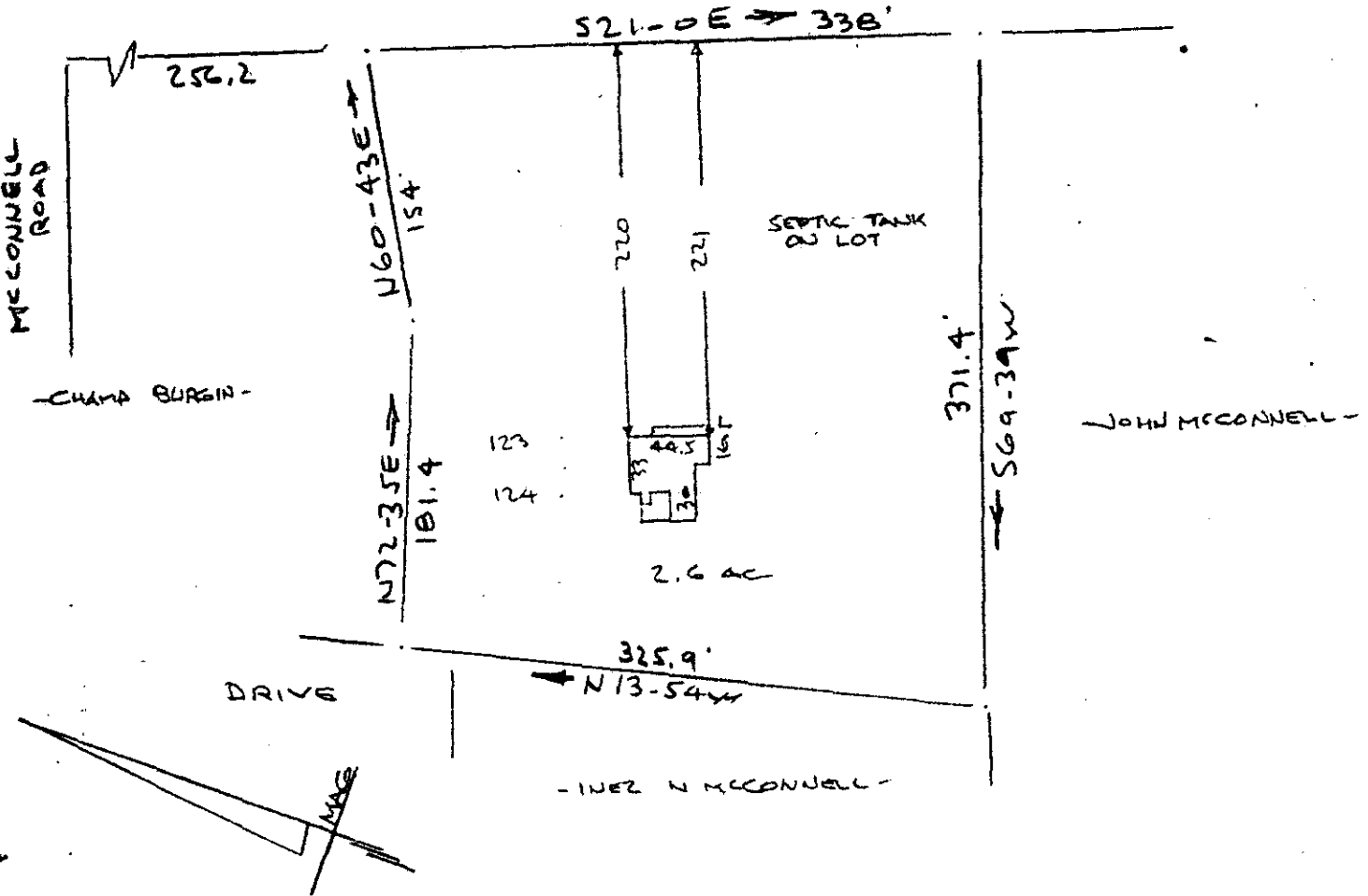

PROPERTY OF
RAYMOND E. LONG JR & PATRICIA D. LONG
 NEAR GREENVILLE, S. C.
 SCALE: 1" = 100' 30 AUG 1974

This is to certify that on the 30th day of August 1974, I surveyed the property shown on this plat, being known as 2.6 acres on plat of PROPERTY OF RAYMOND E. LONG, JR. & PATRICIA D. LONG and recorded in the RMC Office Greenville County, S. C., in Plat Book 52 at Page 33 and that the property lines, walls and buildings are as shown hereon, and that the walls and buildings located on said lot do not encroach or project on adjacent street or property, and that no adjacent walls or buildings encroach or project on said premises, and no power lines cross this property except as shown hereon.

R. B. Bruce
 R. B. Bruce, RLS #1952

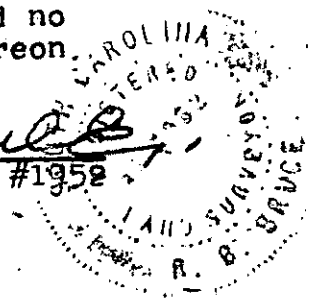

CAROLINA SURVEYING CO.
 112 Manly St.
 Greenville, S. C.

FILED
 GREENVILLE CO. S. C.
 SEP 17 11 56 AM '74
 DONNIE S. TANKERSLEY
 R.M.C.

✓ 51-33
 15117

7414