

MICROFILMED

FILED
GREENVILLE, CO. S. C.

APR 1 1974

DONNIE S. TANKERSLEY
R.M.C.

NORTHERN RAILWAY

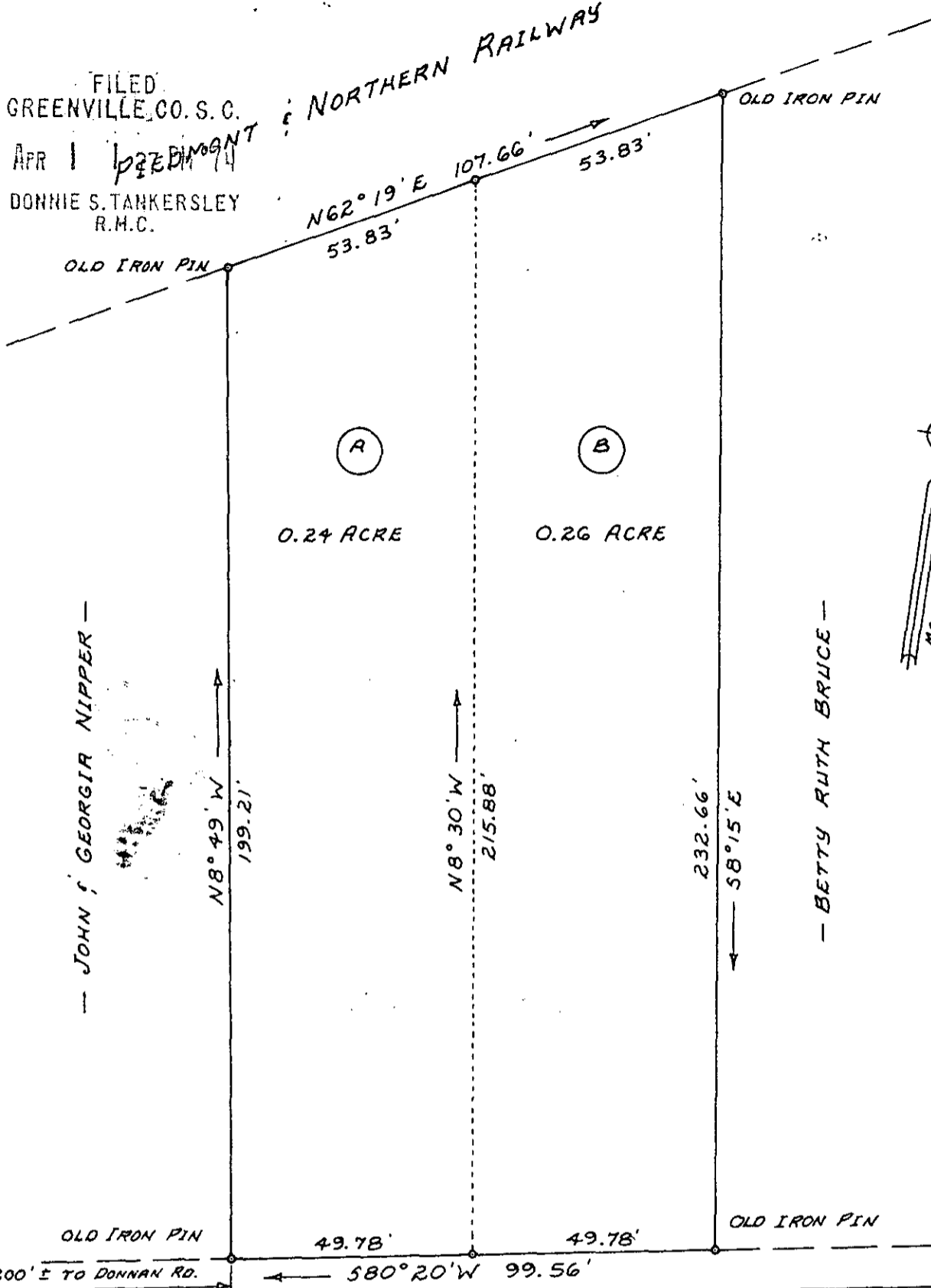

— JOHN J. GEORGIA NIPPER —

— BETTY RUTH BRUCE —

200' E TO DONNAN RD. 49.78' 49.78' 99.56' 580°20'W

RUTHERFORD ROAD
(OLD CAMP ROAD)

PROPERTY OF

WOODY O. PITT AND ARLO O. JONES

NEAR PARIS

APR 1 1974

GREENVILLE CO., SOUTH CAROLINA

5E-141

MARCH 20, 1974 SCALE: 1" = 30 FEET

THIS IS TO CERTIFY THAT ON THIS DATE, THE ABOVE LOTS WERE SURVEYED BY ME; AND THAT THERE ARE NO ENCROACHMENTS OR PROJECTIONS ONTO ADJACENT STREETS OR PROPERTY; AND THAT ADJACENT STREETS OR PROPERTY DO NOT ENCROACH OR PROJECT ON SAID PREMISES. REFERENCE IS HEREBY MADE TO PLAT BOOK R, PAGE 206, RECORDED IN THE R.M.C. OFFICE OF GREENVILLE CO., SOUTH CAROLINA. THIS PLAT, RECORDED IN BOOK PAGE IN THE R.M.C. OFFICE OF GREENVILLE CO., S.C.

Filed in Amide R.S. #4032



enwright associates

ENGINEERS

GREENVILLE S

PAID \$ 100

24397