

BETHEL DRIVE

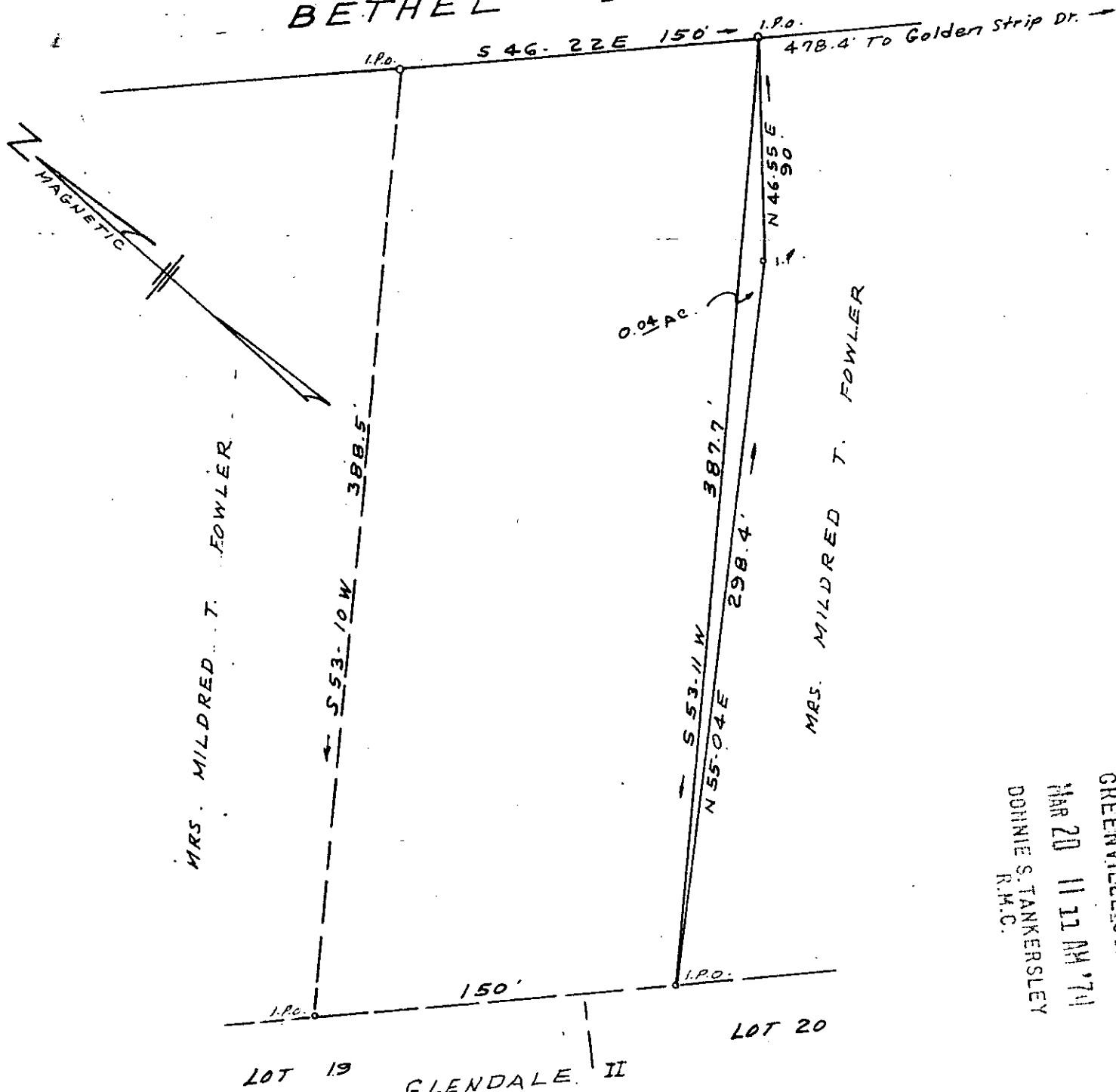

FILED
 GREENVILLE CO. S.C.
 MAR 20 11 22 AM '74
 DONNIE S. TANKERSLEY
 R.M.C.

PROPERTY OF
 WILLIAM H. & MARY J. CHASTAIN
 MAULDIN S.C.

SCALE 1" = 60' 6, 1973

REF: PLAT OF PROPERTY OF MARY J. & WILLIAM J. CHASTAIN BY T.H. WALKER JULY 29, 1972

5E-130

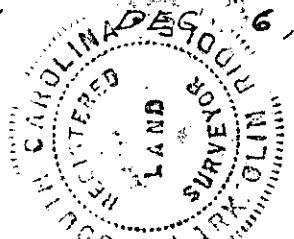

23345

RECORDING FEE
 PAID \$ 1.00