

KEELER BRIDGE Rd
N8-00W
262

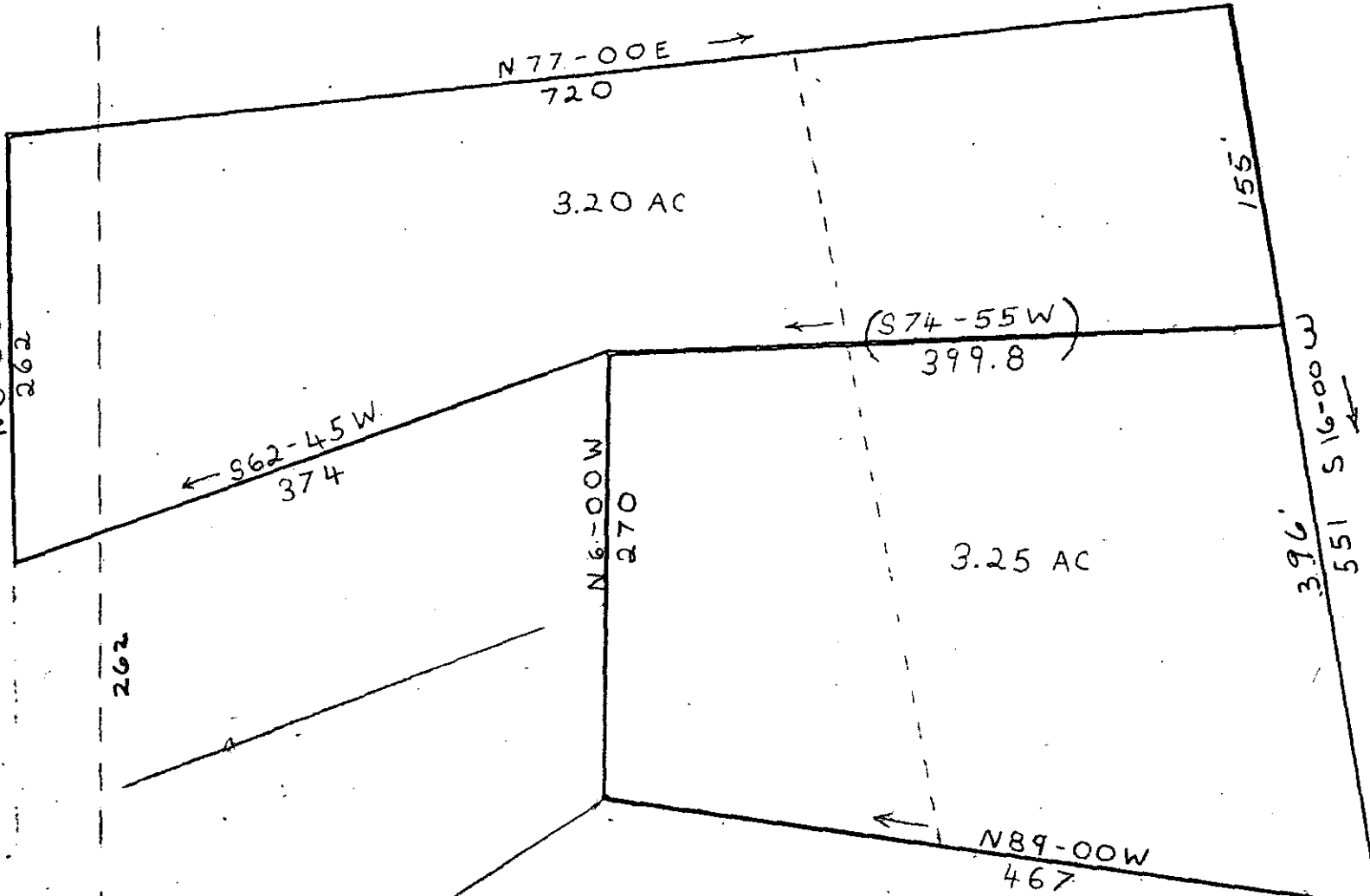

262
261

3.20 AC

(S74-55W)
399.8

3.25 AC

N89-00W
467

155'

396'
551 S16-00W

COMPILED PLAT FOR
JAMES R. PHILLIPS
RALPH L. PHILLIPS
NEAR THE CITY OF GREENVILLE, S.C.
GREENVILLE COUNTY S.C.
WEBB SURVEYING & MAPPING CO.

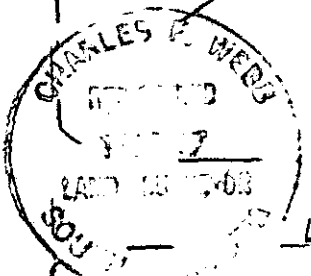

20466

SCALE 1=100

FEB. 1974

LEDBETTER Rd

5E-pg. 96

BLK. BK. REF. 517.1-1-30821

MICROFILMED
GREENVILLE
FEB 19 11 40 AM '74
DONNIE S. TANK
R.M.C.
RECORDING FEE
PAID \$