

MICROFILMED

RECORDING FEE
PAID \$ 1.00

M.M. 1957

REMAINDER OF TRACT # 2-B

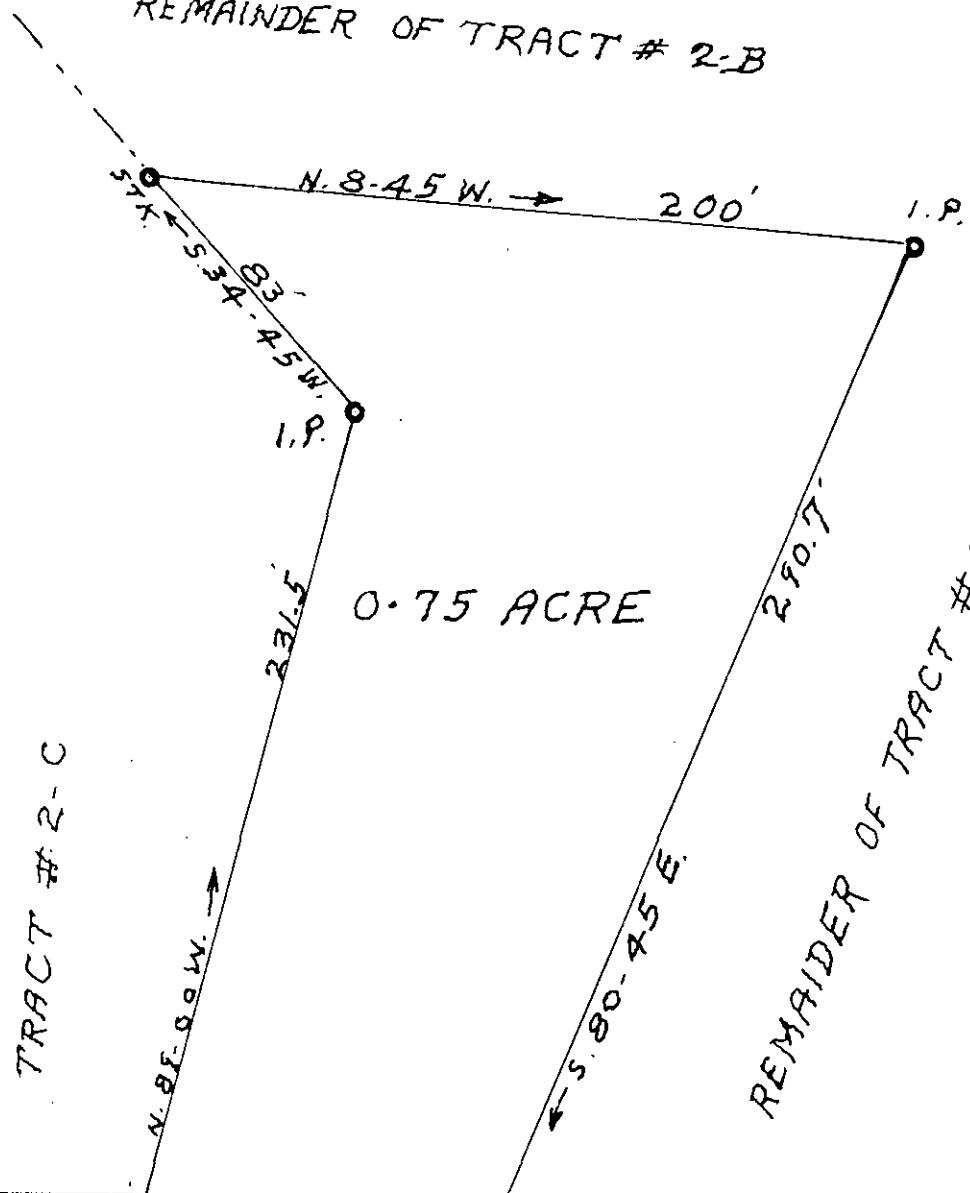

0.75 ACRE

TRACT # 2-C

REMAINDER OF TRACT # 2-B

S-94

ROSS ROAD →
TO BRUSHY CREEK ROAD

PROPERTY OF

BUFORD · E · & · EVA · B · MOORE

LOCATED IN BRUSHY CREEK COMMUNITY

RICK SPRINGS TOWNSHIP GREENVILLE COUNTY

SOUTH CAROLINA

SCALE: 1" = 50 FEET

JANUARY 16 1974

FILED
GREENVILLE CO. S. C.
JAN 21 10 36 AM '74
CONNIE S. TAYLOR
CLERK

18229

H. S. BROCKMAN, RLS # 959
GREER, S. C.

5E-57