

MICROFILMED

PROP. OF

CAMELOT INC.

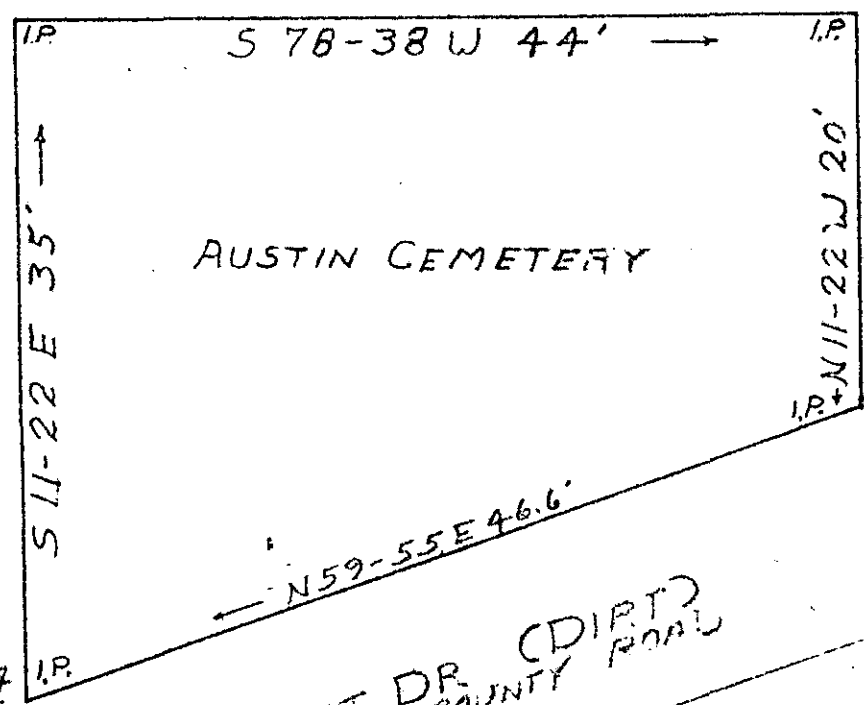
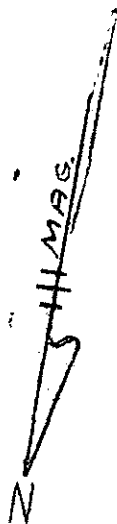

562' TO SC#14

CAMELOT DR. (DIRTY)
PROPOSED COUNTY ROAD

NOTE:
BEARINGS ARE MAGNETIC AND
MAY CHANGE WHEN FIELD
IS SUBDIVIDED

AUSTIN CEMETERY PROP.
NEAR MAULDIN, S.C. IN THE BETHEL COM.
GREENVILLE COUNTY SO. CAR.
JAN. 22, 1972 SCALE 1" = 10'
C.F. WEBB P.L.S. NO. 1577 GREENVILLE SC

5E-52

RECORDING FEE
PAID \$66.00

17467 JAN 11 1974

4000 FT BETHEL RD. SC NO. 14

FILED
GREENVILLE CO. S.C.
JAN 11 9 42 AM '74
DONNIE S. TANKERSLEY
R.M.C.

YES 542.2-1-10