

FILED
 GREENVILLE, CO. S. C.
 Oct 1 2 22 PM '75
 DONNIE S. TANKERSLEY
 R.M.C.

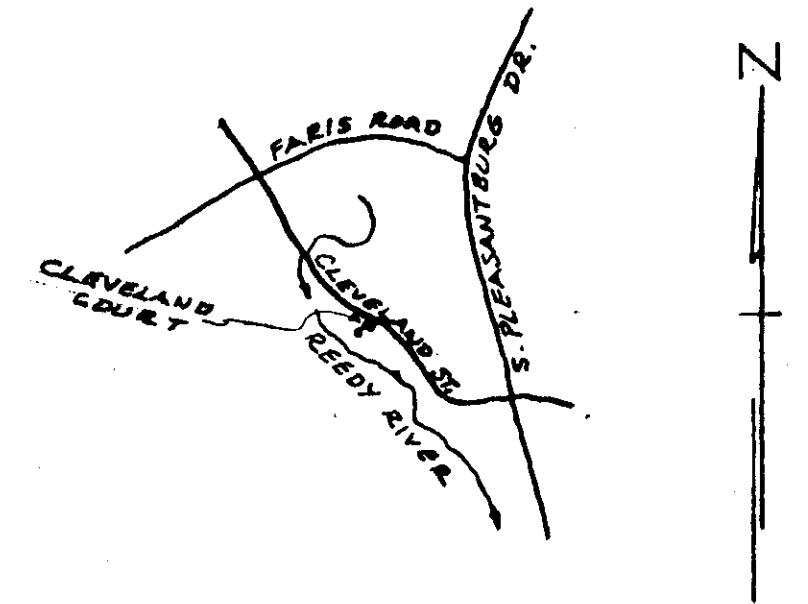

LOCATION MAP

FINAL PLAT

CERTIFICATE OF OWNERSHIP AND DEDICATION

"The undersigned hereby acknowledge that I am (we are) the owner(s) of the property shown and described hereon and that I (we) hereby adopt this plan of subdivision with my (our) free consent and that I (we) establish the minimum building restriction lines, and hereby dedicate to public use as roads, streets, and easements, forever all areas so shown or indicated on said plat.

SEPT. 130, 1975 Signed James A. Neal
 Sept 130, 1975 Signed William A. Nicksch
 _____ Signed _____
 _____ Signed _____

CERTIFICATE OF ACCURACY

"I, H.C. CLARKSON, JR., certify that this plat was (drawn by me) (drawn under my supervision) (an actual survey made under my supervision) from an actual survey made by me) (good description recorded in Book _____ Page _____ Book _____ Page _____, etc.) (other); that the error of closure as calculated by latitudes and departures is 11.800; that the boundaries not surveyed are shown as broken lines plotted from information found in Book _____ Page _____; that this plat was prepared in accordance with the Greenville County Subdivision Regulations as adopted.

DALE ENGINEERING CO.
Aug 8, 1975 DATE H.C. Clarkson
 LICENSED ENGINEER OR REGISTERED SURVEYOR

S. C. Registration No. 2589

CERTIFICATE OF APPROVAL FOR RECORDING

"I hereby certify that the subdivision plat shown hereon has been found to comply with the Subdivision Regulations for Greenville County, with the exception of such variances, if any, as are noted in the minutes of the Greenville County Planning Commission of Greenville County, South Carolina, and that it has been approved for recording in the office of the County Register of Deeds Conveyance."

Oct 1, 1975 DATE J. Glenn House
 DIRECTOR OF PLANNING
 GREENVILLE COUNTY PLANNING COMMISSION

FILE NUMBER

75-128

PROFESSIONAL PARK ON CLEVELAND 1975 EXPANSION

DALE ENGINEERING CO.
 33 VILLA RD.
 PIEDMONT CENTER
 GREENVILLE, S.C.
 SURVEYOR

NO. OF ACRES: 0.46 MILES OF NEW RD.: NONE
 NO. OF LOTS: 2 DATE: AUG. 8, 1975
 ERROR OF CLOSURE: 1: 3000+

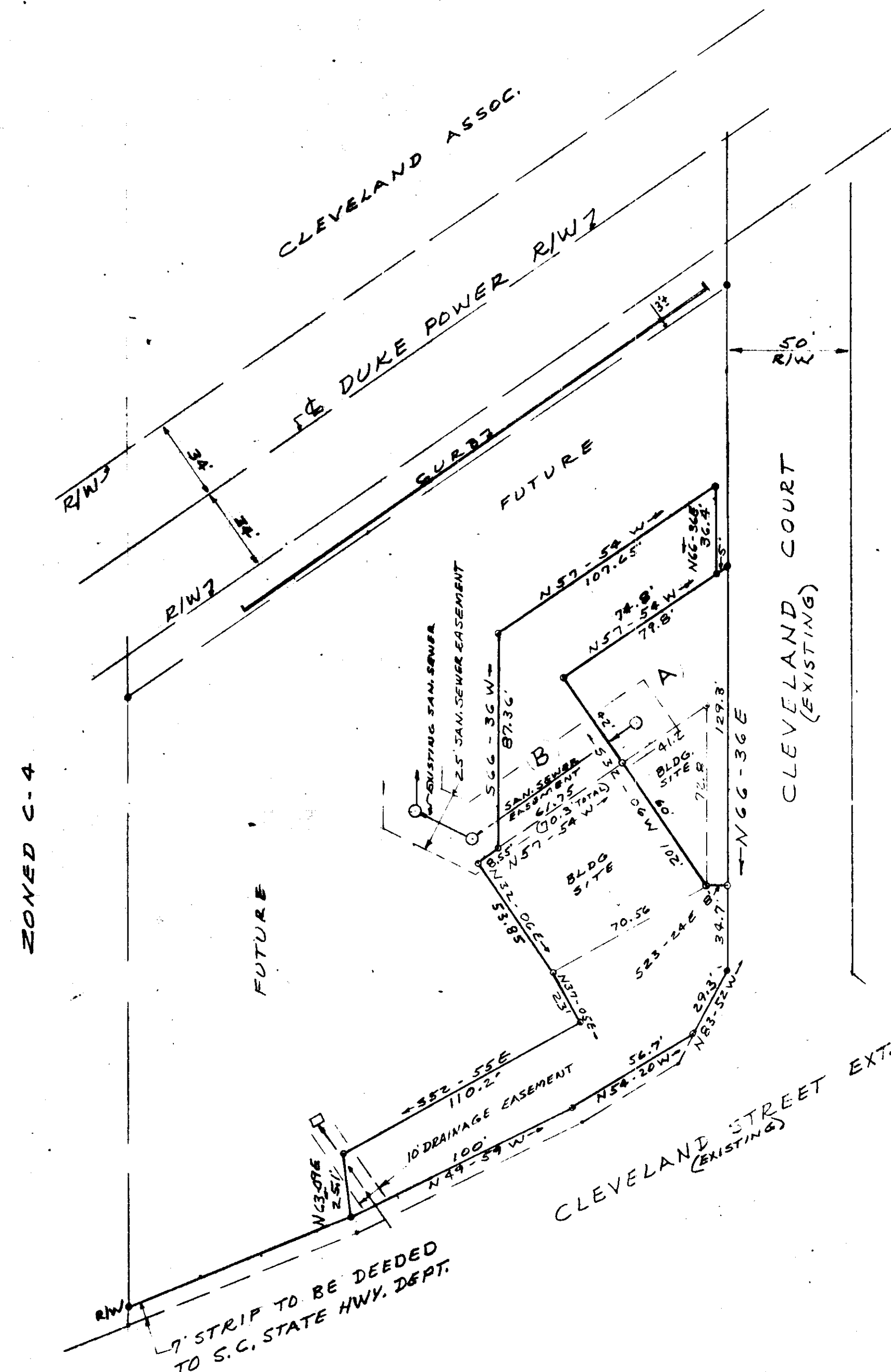
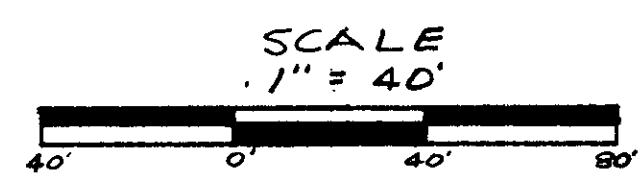

PROFESSIONAL PARK ON CLEVELAND

ZONED C-4

ZONED C-4

7' STRIP TO BE DEEDED TO S.C. STATE HWY. DEPT.

Plat Filed This 1st day of Oct. 1975
 And Recorded in Vol. 5 D Page 93 at 2:22 P.M.
Donnie S. Tankersley
 Register of Deeds Conveyance Greenville County, S. C.

NOTE: THERE IS A 5' DRAINAGE EASEMENT ALONG ALL SIDE AND REAR LOT LINES.

8683
 OCT 1 1975
 ✓ 5D-93

MICROFILMED