

FILED
GREENVILLE CO. S.C.
Mar 10 4 1975
REGISTERED SURVEYOR
R.H.L.

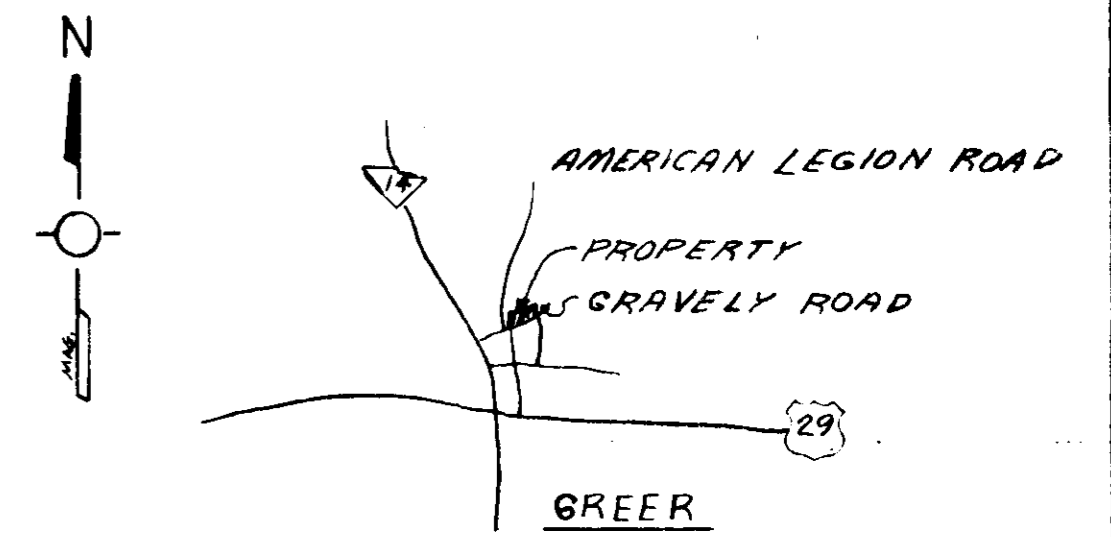

LOCATION MAP

J. R. COOLEY & R. E. OSBON

FINAL PLAT

CERTIFICATE OF OWNERSHIP AND DEDICATION

"The undersigned hereby acknowledge that I am (we are) the owner(s) of the property shown and described hereon and that I (we) hereby adopt this plan of subdivision with my (our) free consent and that I (we) establish the minimum building restriction lines, and hereby dedicate to public use as roads, streets, and easements, forever, all areas so shown or indicated on said plat.

3/7/75 Signed John R. Cooley
3/7/75 Signed Robert E. Osbon
____ Signed _____
____ Signed _____

CERTIFICATE OF ACCURACY

"J. R. FREELAND, certify that this plat was (drawn by me) (drawn under my supervision) (an actual survey made under my supervision) from (an actual survey made by me) (deed description recorded in Book 924 Page 540, Book and Page 614, etc.) (other); that the error of closure as calculated by latitudes and departures is 1:5000, that the boundaries not surveyed are shown as broken lines plotted from information found in Book _____ Page _____; that this plat was prepared in accordance with the Greenville County Subdivision Regulations as adopted.

MARCH 6, 1975 DATE James R. Freeland
LICENSED ENGINEER OR REGISTERED SURVEYOR

S. C. Registration No. 4781

CERTIFICATE OF APPROVAL FOR RECORDING

"I hereby certify that the subdivision plat shown hereon has been found to comply with the Subdivision Regulations for Greenville County, with the exception of such variances, if any, as are noted in the minutes of the Greenville County Planning Commission of Greenville County, South Carolina, and that it has been approved for recording in the office of the County Register of Mense Conveyance."

MARCH 10, 1975 DATE [Signature]
DIRECTOR OF PLANNING
GREENVILLE COUNTY PLANNING COMMISSION

FILE NUMBER

75-102

PROPERTY OF
JOHN R COOLEY &
ROBERT E OSBON, D.D.S.

JOHN R COOLEY
ROBERT E. OSBON, D.D.S. FREELAND & ASSOC.

OWNER SURVEYOR

GREENVILLE COUNTY S. C.

NO. OF ACRES: 239 MILES NONE

NO. OF LOTS: 4 DATE: 3-6-75

SCALE: 1" = 50'

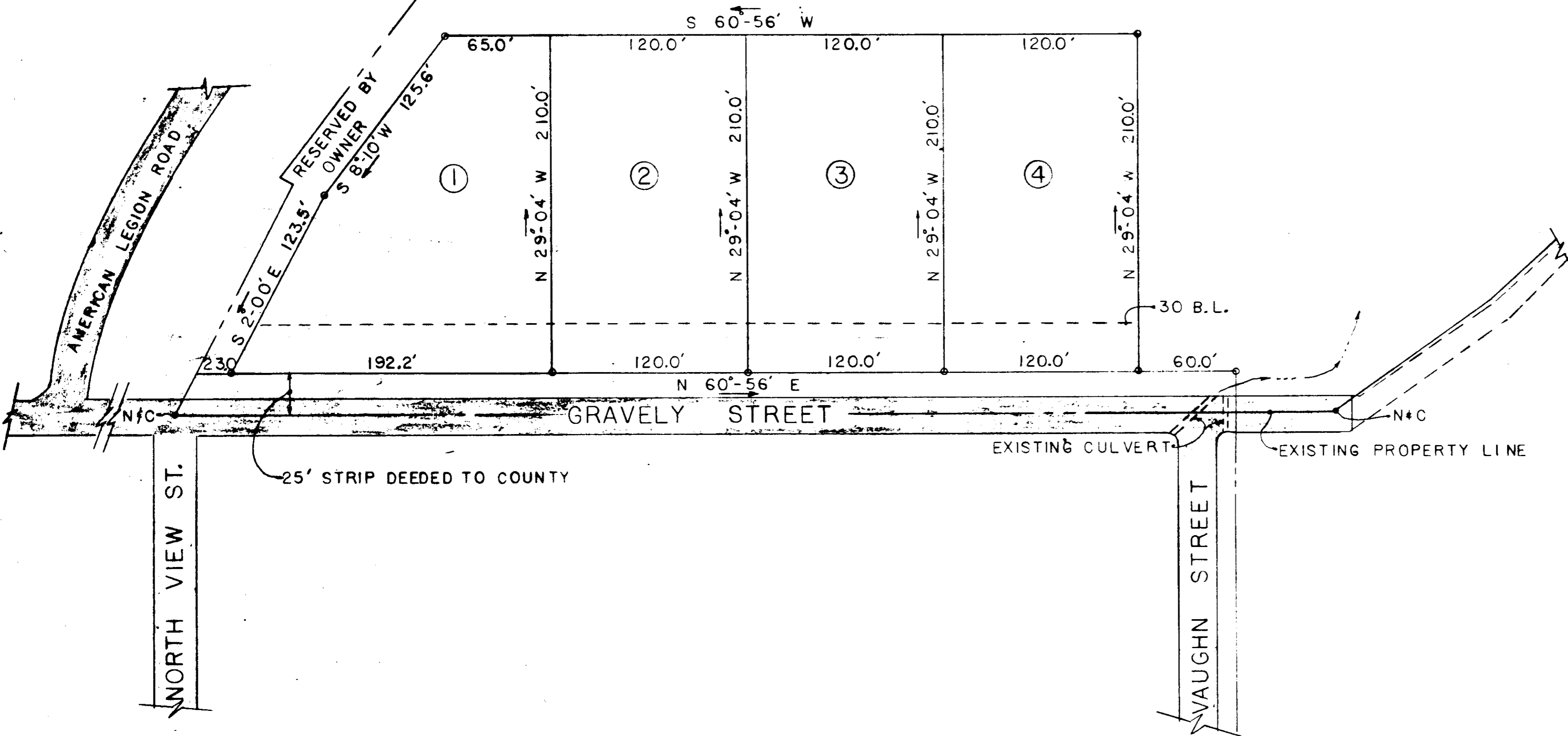
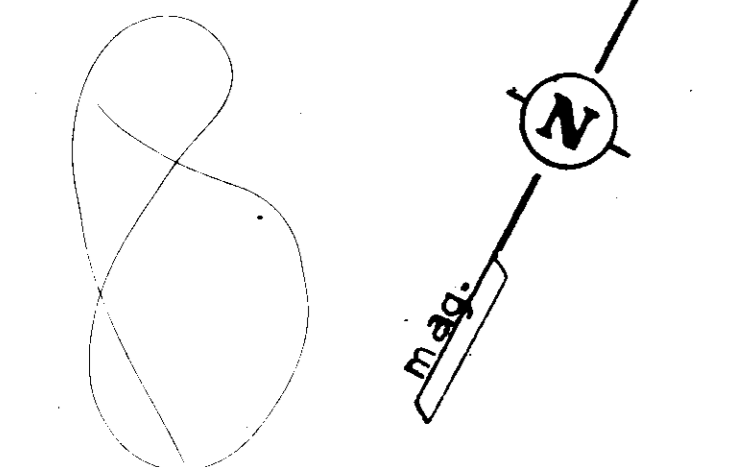
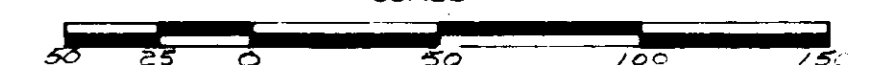

- General Notes**
1. Iron pins set in field on all lot corners.
 2. A 5' Drainage and Utility Easement exist on each side of all side and rear lot lines.

20856 Filed This 10 day of Mar 1975
And Recorded in Vol. 5D Page 67 at 4:05 PM
Ronnie S. Jan Kersley
Register Mense Conveyance Greenville County, S.C.

#20856

15D-67

