

Nov 26 2 11 PM '73  
DUNNIE & TANKERSLEY  
R.H.C.

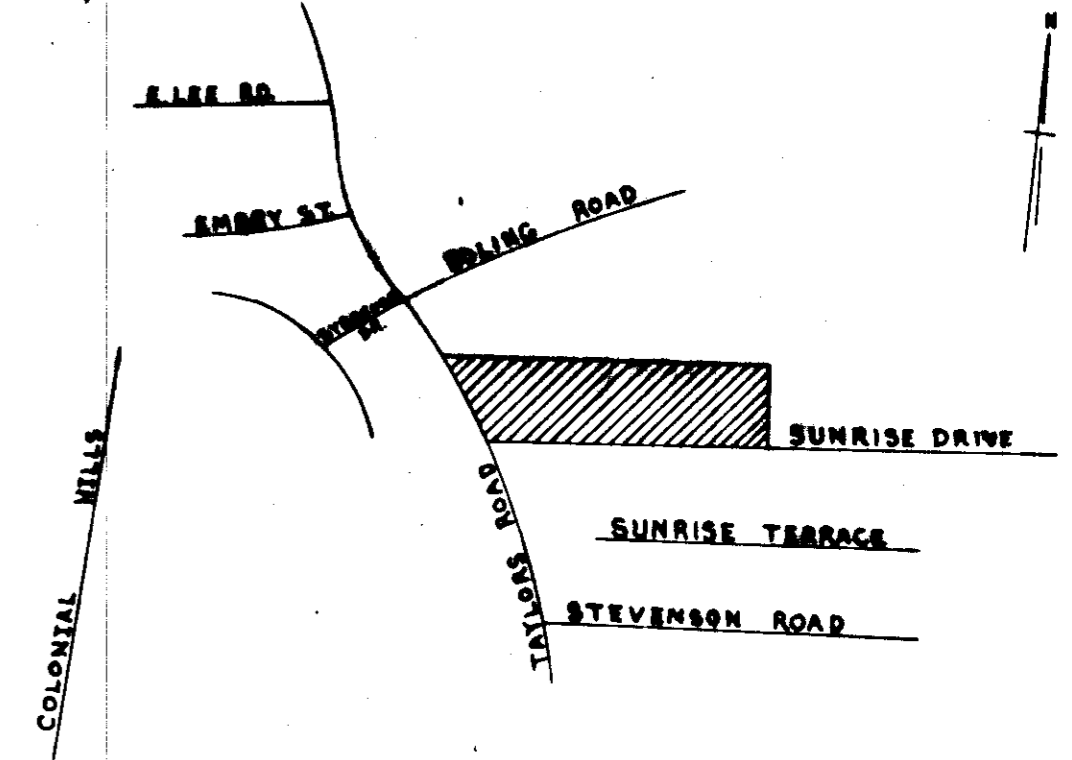

LOCATION MAP

# FINAL PLAT

## CERTIFICATE OF OWNERSHIP AND DEDICATION

"The undersigned hereby acknowledge that I am (we are) the owner(s) of the property shown and described hereon and that I (we) hereby adopt this plan of subdivision with my (our) free consent and that I (we) establish the minimum building restriction lines, and hereby dedicate to public use as roads, streets, and easements, forever all areas so shown or indicated on said plat.

11-26-73 Signed C. J. Mattox  
- - - - - Signed William H. Dillard  
- - - - - Signed \_\_\_\_\_  
- - - - - Signed \_\_\_\_\_

## CERTIFICATE OF ACCURACY

I, John A. Simmons, certify that this plat was (drafted-by-me) (drawn under my supervision) (an actual survey made under my supervision) from (an actual survey made-by-me) (a deed description recorded in Book \_\_\_\_\_ Page \_\_\_\_\_ Book \_\_\_\_\_ Page \_\_\_\_\_, etc.) (a plat) (a plat) that the error of closure as calculated by latitude and departure is 1/1000, that the boundaries not surveyed are shown as broken lines plotted from information found in Book \_\_\_\_\_ Page \_\_\_\_\_; that this plat was prepared in accordance with the Greenville County Subdivision Regulations as adopted.

NOVEMBER 26 1973  
Date John A. Simmons  
Licensed Engineer or Registered Surveyor  
S. C. Registration No. 2212

## SUMMARY APPROVAL

This plat meets the minimum requirements of the Greenville County Subdivision Regulations. Approval for recording is hereby granted.

11-26-73 Date J. O. Simon  
Director, Greenville County  
Planning Commission

FILE NUMBER 73-146

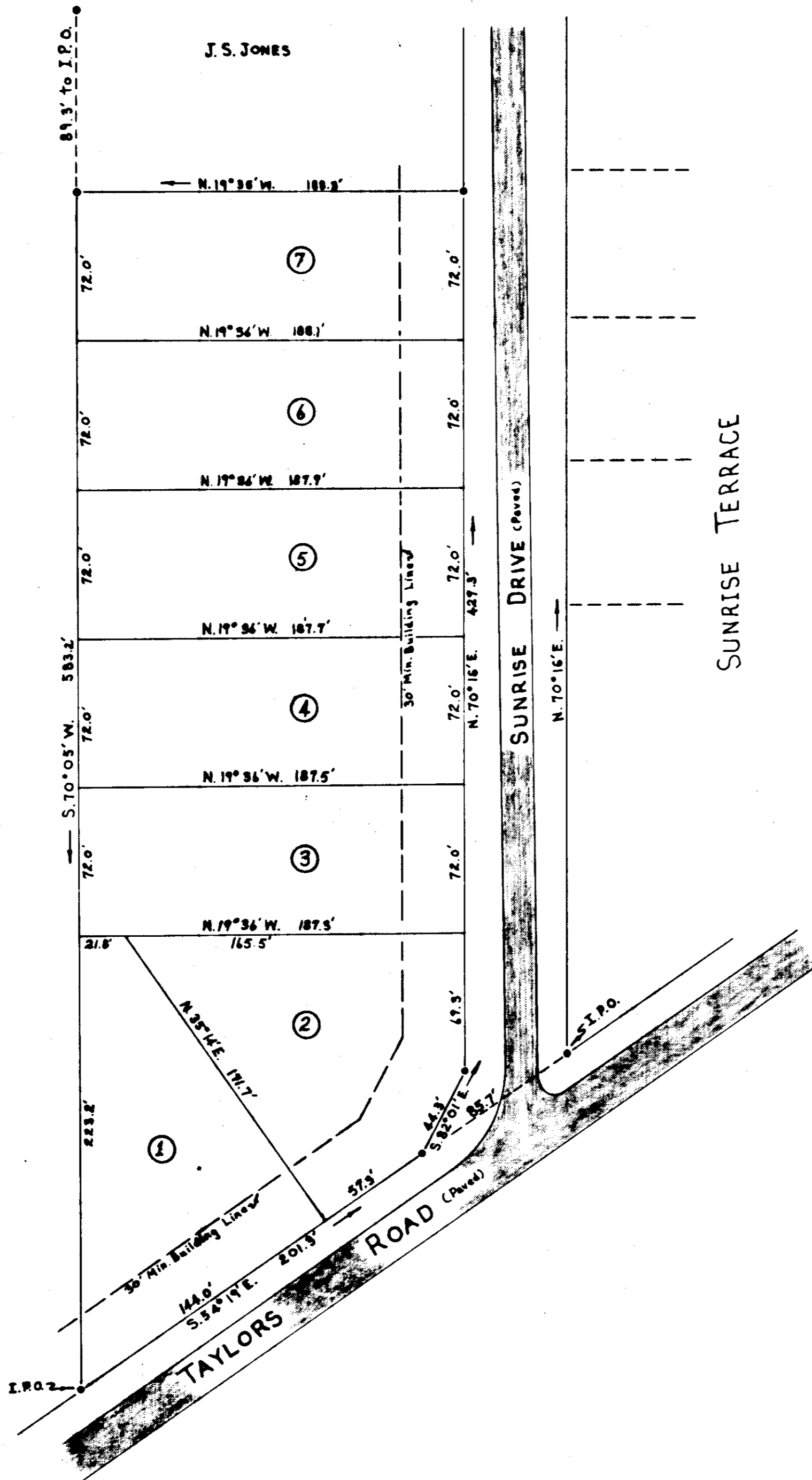

J.R. Boling

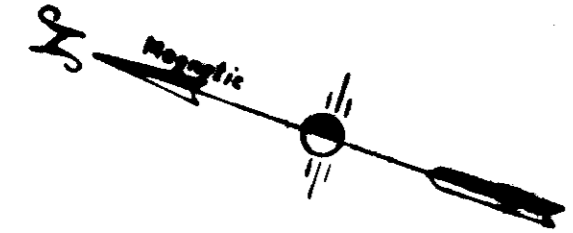

Note: Survey & County Ordinance  
Each Side of All Sides of Near  
Lot Lines.  
Iron Pins at All Corners.

#1328 Piled This 26 day of Nov 1973  
Recorded in Vol. 6 Page 14 at 2:11 PM  
Dunnie & Tankersley  
Registered Professional Surveyors Greenville County, S.C.

5D-15  
NOV 29 1973  
13908  
LOTS ON THIS PLAT  
APPROVED BY THE  
PLANNING COMMISSION  
APPLICABLE TO THIS PROPERTY  
ZONING CLASSIFICATION R-10  
DATE 11-26-73

MATTOX & DILLARD BUILDERS OWNERS	TRI-STATE SURVEYORS SURVEYOR
NO. OF ACRES <u>2.23</u>	MILES OF NEW ROADS <u>0</u>
NO. OF LOTS <u>7</u>	DATE <u>11-19-73</u>
GRADE OF CLOSURE <u>1/1000</u>	

SCALE 1" = 50'