

FILED
GREENVILLE CO. S. C.
Nov 15 10 00 AM '73
DUNN & S. T. MCKERSLEY
S.C.

FOR DEDICATION OF ROADS SEE
DEDICATION BOOK PAGE 222

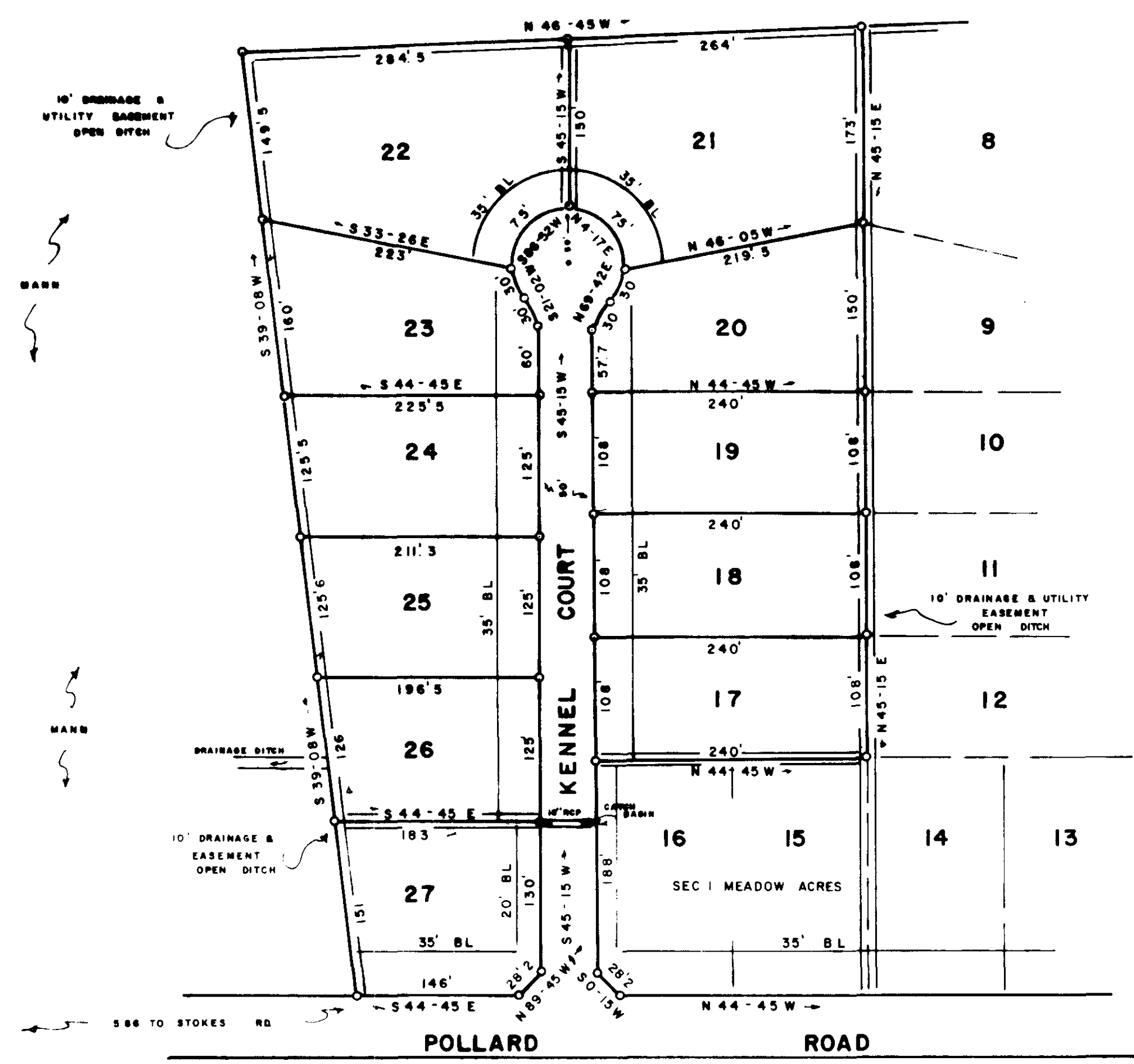
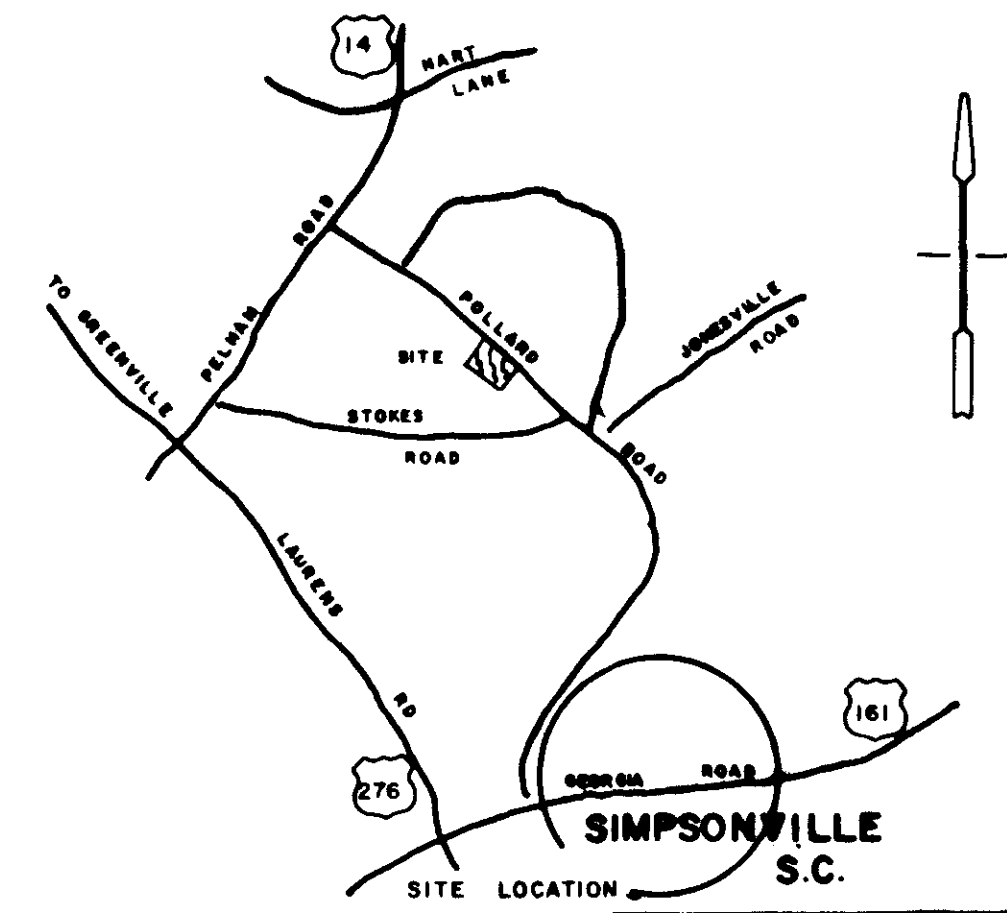

SEC 1 MEADOW ACRES
MAY 19, 1972

CERTIFICATE OF OWNERSHIP AND DEDICATION

The undersigned hereby acknowledge that I am (we are) the owner(s) of the property shown and described hereon and that I (we) hereby adopt this plan of subdivision with my (our) free consent and that I (we) establish the minimum building restriction lines, and hereby dedicate to public use as roads, streets, and easements, forever all areas so shown or indicated on said plat.

Signed Jimmy C. Langston
Simpsonville S.C.
SIGNED _____
SIGNED _____
SIGNED _____

CERTIFICATE OF ACCURACY

I certify that this plat was (drawn by me) (drawn under my supervision) (an actual survey made under my supervision) (an actual survey made by me) (based on a survey recorded in Book _____ Page _____ of the _____ County, South Carolina) that the error of closure as calculated by the _____ Department is _____ that the boundaries as shown are shown as broken lines and that the boundaries as shown are in accordance with the Greenville County Subdivision Regulations as adopted.

Date May 19, 1972
Licensed Engineer or Registered Surveyor
S. C. Registration No. 1124

CERTIFICATE OF APPROVAL FOR RECORDING

"I hereby certify that the subdivision plat shown hereon has been found to comply with the Subdivision Regulations for Greenville County, with the exception of such variations, if any, as are noted in the minutes of the Greenville County Planning Commission of Greenville County, South Carolina, and that it has been approved for recording in the office of the County Register of Deeds."

Date 11-14-1973
J. Raman Shreve
Planning Engineer
Greenville County Planning Commission

FILE NUMBER 72-196

SEC TWO MEADOW ACRES

| | |
|---|---|
| OWNER <u>JIMMY C. LANGSTON</u> SIMPSONVILLE S.C. | ENGINEERS <u>JONES ENGINEERING SERVICE</u> 1004 E. PERRY ROAD GREENVILLE S.C. |
| NO. OF ACRES <u>19</u> | MILES OF NEW ROAD <u>700'</u> |
| NO. OF LOTS <u>11</u> | DATE <u>MARCH 1, 1973</u> |

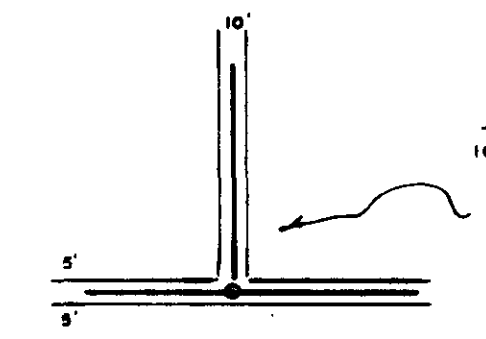
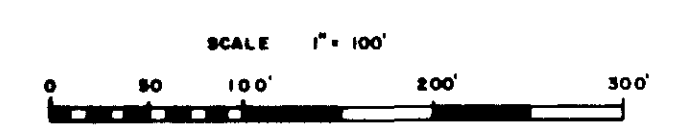

NOTE
10' DRAINAGE & UTILITY EASEMENT ALONG ALL SIDE & REAR LOT LINES

Filed This 15 day of March
at 10:00 AM
Jimmy C. Langston
Register of Deeds Greenville County S.C.

5D-11
#13215