

FOR DEDICATION OF ROADS SEE DEDICATION BOOK 1 PAGE 145

MAGNETIC

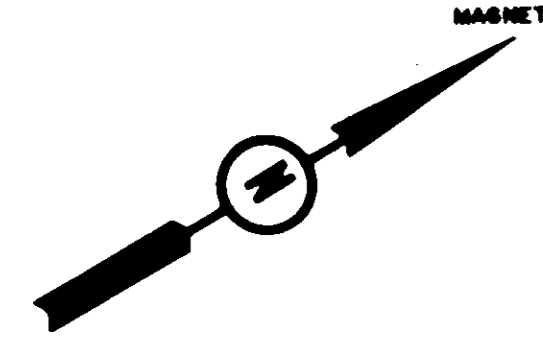

1. When you cut in lines to all lot corners.
2. Unless otherwise noted, a 5' drainage and utility easement exists on each side of all roads and utility lot lines.

DRIVING RANGE

RESERVED BY OWNER

"SEE SHEET 2"

CLUBHOUSE

FAIRWAY NO 18

FAIRWAY NO. 10

#1065A, Filed this 17 day of Oct. 1973 and Recorded in Vol. 5 D, Page 1 at 11:00 AM
Donnie D. Tankersley
Register Mesne Conveyance Greenville County, S.C.

RESERVED BY OWNER

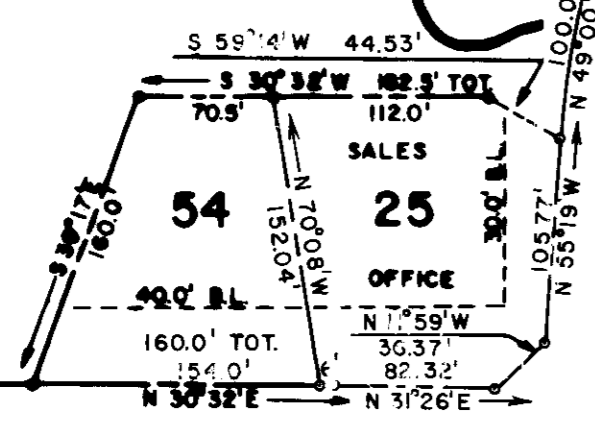

STALLING ROAD

"SEE SHEET 3"

FAIRWAY NO. 9 117 118 119 120 121 122 123

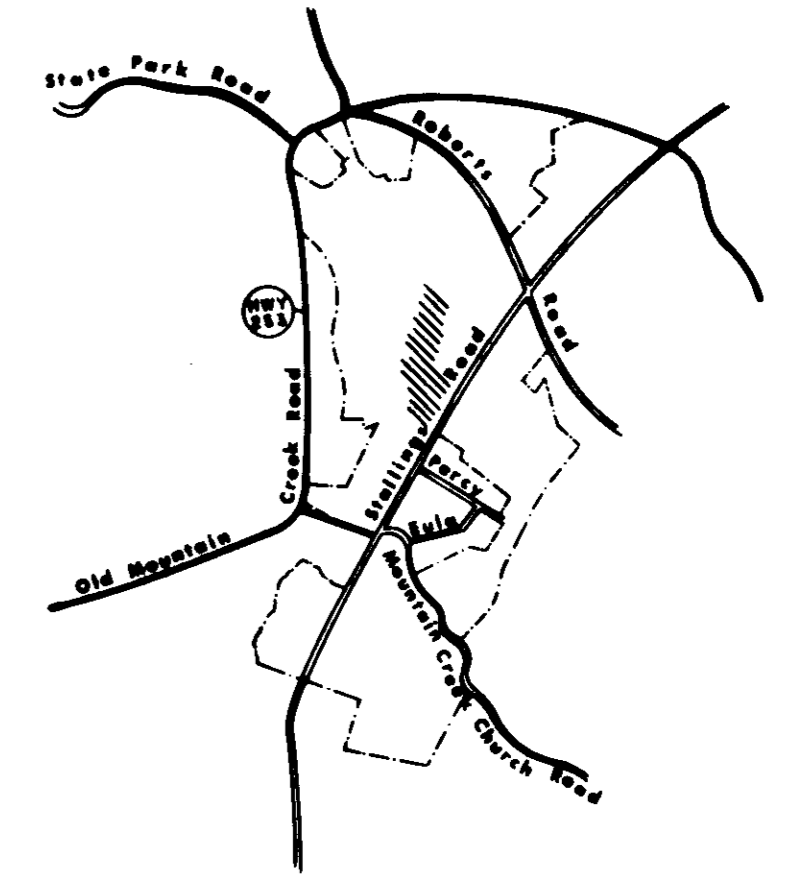

LOCATION MAP

CERTIFICATE OF ACCURACY

"I, R. Patrick Jenkins, CERTIFY THAT THIS PLAN WAS (DRAWN BY ME) (DRAWN UNDER MY SUPERVISION) (AN ACTUAL SURVEY MADE UNDER MY SUPERVISION) FROM (AN ACTUAL SURVEY MADE BY ME) (DEED DESCRIPTION RECORDED IN BOOK _____, PAGE _____, BOOK _____, PAGE _____, ETC.) (OTHER); THAT THE ERROR OF CLOSURE AS CALCULATED BY LATITUDES AND DEPARTURES IS _____; THAT THE BOUNDARIES NOT SURVEYED ARE SHOWN AS BROKEN LINES PLOTTED FROM INFORMATION FOUND IN BOOK _____, PAGE _____; THAT THIS PLAN WAS PREPARED IN ACCORDANCE WITH THE GREENVILLE COUNTY SUBDIVISION REGULATIONS AS ADOPTED."

8-17-73
DATE

R. Patrick Jenkins
LICENSED ENGINEER
REGISTERED SURVEYOR

SOUTH CAROLINA REGISTRATION NO. 3531

CERTIFICATE OF OWNERSHIP AND DEDICATION

"THE UNDERSIGNED HEREBY ACKNOWLEDGE THAT I AM (WE ARE) THE OWNER(S) OF THE PROPERTY SHOWN AND DESCRIBED HEREON AND THAT I (WE) HEREBY ADOPT THIS PLAN OF SUBDIVISION WITH MY (OUR) FREE CONSENT AND THAT I (WE) ESTABLISH THE MINIMUM BUILDING RESTRICTION LINES AND HEREBY DEDICATE TO PUBLIC USE AS ROADS, STREETS, AND EASEMENTS, FOREVER ALL AREAS SO SHOWN OR INDICATED ON SAID PLAN."

9-15-73
9-19-73

William A. Roman
Bill Jones
SIGNED

CERTIFICATE OF APPROVAL FOR RECORDING

"I HEREBY CERTIFY THAT THE SUBDIVISION PLAN SHOWN HEREON HAS BEEN FOUND TO COMPLY WITH THE SUBDIVISION REGULATIONS FOR GREENVILLE COUNTY, WITH THE EXCEPTION OF SUCH VARIANCES, IF ANY, AS ARE NOTED IN THE MINUTES OF THE GREENVILLE COUNTY PLANNING COMMISSION OF GREENVILLE COUNTY, SOUTH CAROLINA, AND THAT IT HAS BEEN APPROVED FOR RECORDING IN THE OFFICE OF THE COUNTY REGISTER OF MESNE CONVEYANCE."

10-16-73

J. Roman Shouse
CHAIRMAN, SECRETARY, OR DIRECTOR OF PLANNING
GREENVILLE COUNTY PLANNING COMMISSION

72-188

PEBBLECREEK PHASE I 5D-1 #10652
GREENVILLE COUNTY S.C.

PEBBLECREEK DEVELOPMENT - A PARTNERSHIP
OWNER: enwright associates
ENGINEER - SURVEYOR: [Signature]

NO. OF ACRES 0.84 MILES OF NEW ROADS 0.25
NO. OF LOTS 2 DATE 9/17/73
ERROR OF CLOSURE 1/39,000

SHEET NO. 5 OF 5
SCALE: 1" = 100'