

FRONTAGE ROAD U.S. HY. I-85

24' asphalt surface

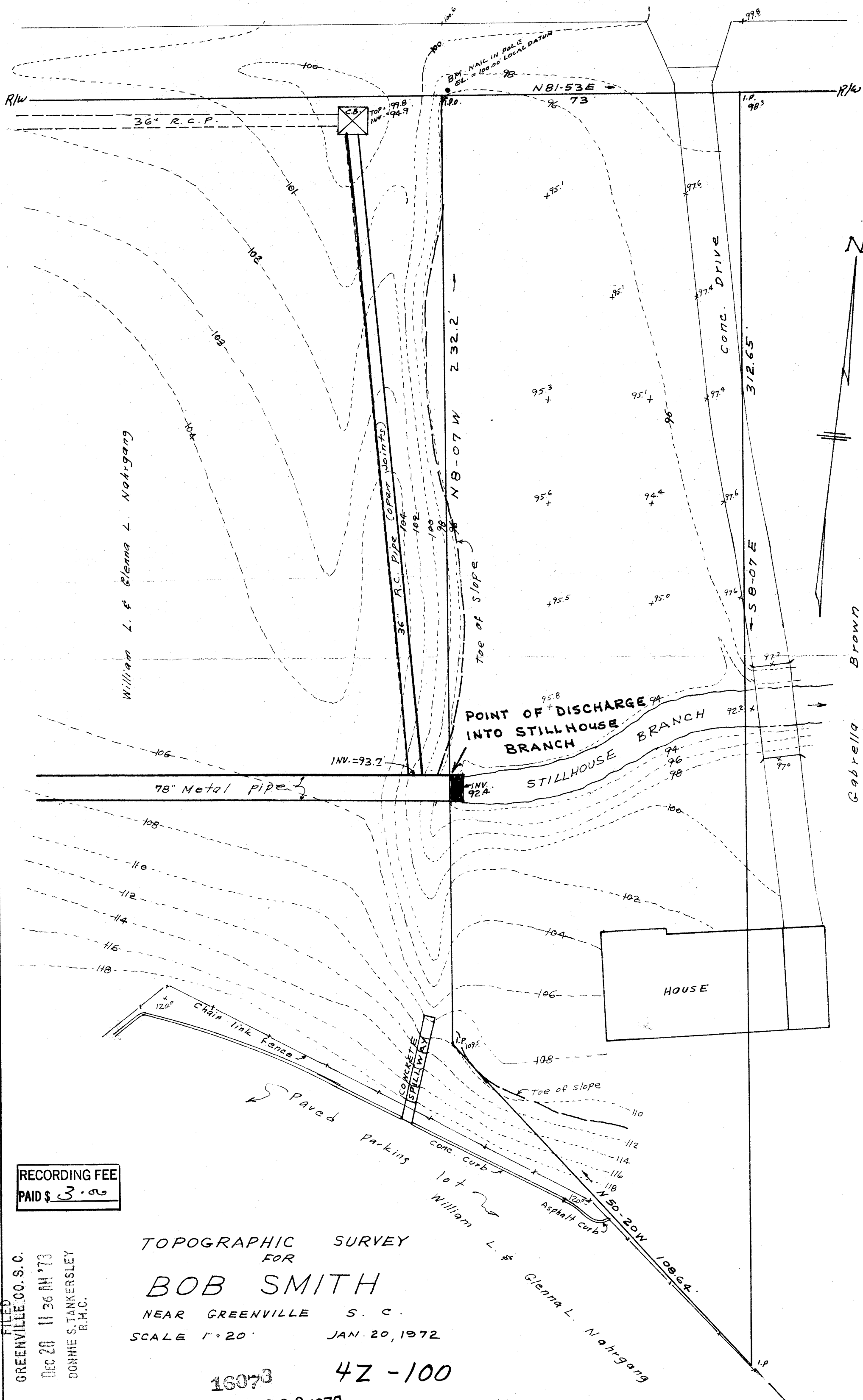

RECORDING FEE
PAID \$ 3.00

FILED
GREENVILLE CO. S.C.
DEC 20 11 36 AM '73
DONNIE S. TANKERSLEY
R.M.C.

TOPOGRAPHIC SURVEY
FOR
BOB SMITH
NEAR GREENVILLE S. C.
SCALE 1" = 20' JAN. 20, 1972

16073 42-100

DEC 20 1973 C.O. Riddle - Reg. L.S. 1347, Greenville, S.C.