

MICROFILMED

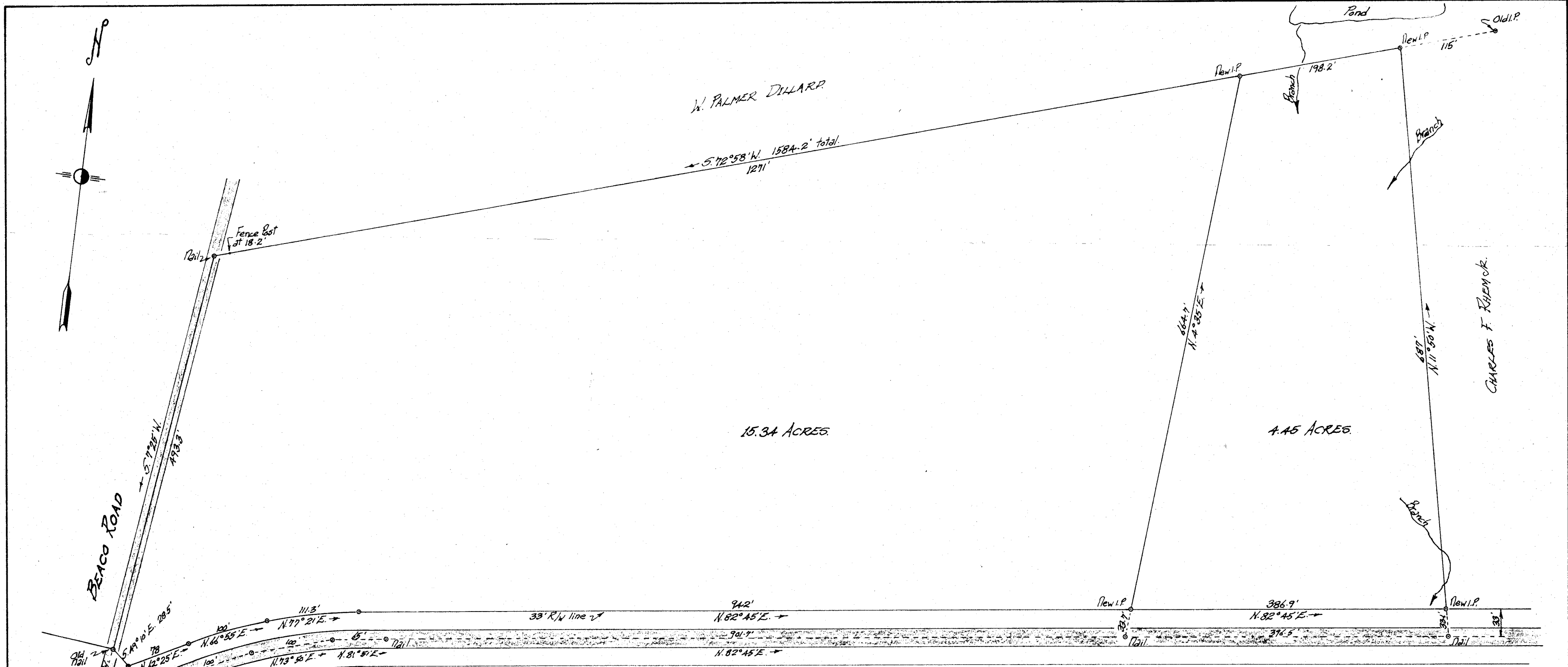

PROPERTY OF
CHARLES F. RHEM JR.
 Located approx. 2 miles Southwest of Greer.
 CHICK SPRINGS TOWNSHIP GREENVILLE COUNTY.
 SOUTH CAROLINA.

SCALE: 1" = 100 FEET. AUG. 6 1969
 Survey made July 29-30 1969

42-74 ✓
 6374
 AUG 30 1973

R.M.C.
 DONNIE S. TANKERSLEY
 3 31 PM '73
 RECORDING FEE
 PAID \$ 3.00

John A. Simmons, Reg. Surveyor # 2212
 GREER, S.C.