

I, H.W. ASHWORTH CERTIFY THAT THIS MAP WAS DRAWN BY ME FROM AN ACTUAL SURVEY MADE BY ME, THAT THE ERROR OF CLOSURE AS CALCULATED BY LATITUDE AN DEPARTURE IS 1-5000.

WITNESS MY HAND AND SEAL THIS 20TH DAY OF AUGUST, 1973

H. W. Ashworth
SURVEYOR

I, *Edith R. Lowery* NOTARY PUBLIC IN AND FOR *Transylvania County, North Carolina* DO HEREBY CERTIFY THAT H.W. ASHWORTH PERSONALLY APPEARED BEFORE ME THIS DAY, AND BEING FIRST DULY SWORN ACKNOWLEDGED THAT HE EXECUTED THE FOREGOING CERTIFICATE.

WITNESS MY HAND AND NOTARIAL SEAL THIS THE DAY OF AUGUST, 1973

Edith R. Lowery
NOTARY PUBLIC

COMMISSION EXPIRES June 29, 1976

THESE CALLS ARE 30.0 FEET FROM TOP OF RIDGE GOING FROM WEST TO EAST

- (A) S 59-44E 199.99
- (B) S 17-37E 198.88
- (C) S 24-55E 123.41
- (D) S 27-25E 160.75
- (E) S 81-10E 149.42
- (F) N 65-20E 162.82
- (G) N 63-32E 96.41
- (H) N 67-45E 183.15
- (I) N 78-37E 183.54
- (J) N 78-06E 169.70
- (K) N 38-55E 158.65
- (L) S 76-42E 315.17
- (M) N 61-13E 167.24
- (N) N 79-54E 155.72
- (O) N 42-19E 96.54
- (P) N 67-20E 452.84
- (Q) N 57-30E 174.39
- (R) N 61-01E 86.24
- (S) N 67-00E 168.60
- (T) N 81-50E 189.50
- (U) N 72-56E 327.51
- (V) N 66-56E 260.21
- (W) N 57-06E 111.80
- (X) N 63-28E 159.40
- (Y) S 52-24E 203.41

THESE CALLS ARE GOING UP GLASSY MOUNTAIN ROAD GOING WEST TO EAST

- (1) N 84-03E 7.49
- (2) N 65-40E 106.05
- (3) N 34-13E 76.78
- (4) N 50-03E 76.60
- (5) N 74-08E 76.26
- (6) S 76-13E 99.38
- (7) N 79-34E 107.94
- (8) N 33-47E 70.00
- (9) N 56-31E 68.97
- (10) N 82-45E 78.19
- (11) N 56-37E 134.92
- (12) N 42-16E 101.81
- (13) N 77-27E 78.52
- (14) S 81-18E 98.27
- (15) N 84-01E 107.55
- (16) N 72-25E 169.31
- (17) N 63-35E 104.01
- (18) N 50-59E 124.99
- (19) N 48-12E 259.38
- (20) N 52-21E 124.69
- (21) N 59-38E 99.79
- (22) N 70-59E 99.21
- (23) N 76-12E 237.22
- (24) N 82-29E 106.86
- (25) S 83-22E 66.01
- (26) S 41-42E 93.08
- (27) S 27-41E 57.24
- (28) S 37-51E 123.45
- (29) S 46-44E 96.30
- (30) S 63-42E 99.55
- (31) S 63-20E 102.43
- (32) S 42-15E 73.72
- (33) S 76-35E 79.68
- (34) N 66-37E 82.51
- (35) N 41-49W 52.23
- (36) N 55-26W 107.34
- (37) N 23-17W 98.71
- (38) N 16-21E 90.55
- (39) N 54-20E 90.80
- (40) N 86-39E 99.40
- (41) S 76-33E 99.47
- (42) S 68-55E 85.84
- (43) S 75-24E 88.08
- (44) S 85-10E 100.04
- (45) N 75-17E 87.25
- (46) N 64-01E 262.07
- (47) N 80-47E 96.90
- (48) N 87-00E 77.55

GO TO RIGHT TOP

FILED
GREENVILLE CO. S. C.
AUG 27 2 27 PM '73
DORRIS S. TANKERSLEY
R.N.C.

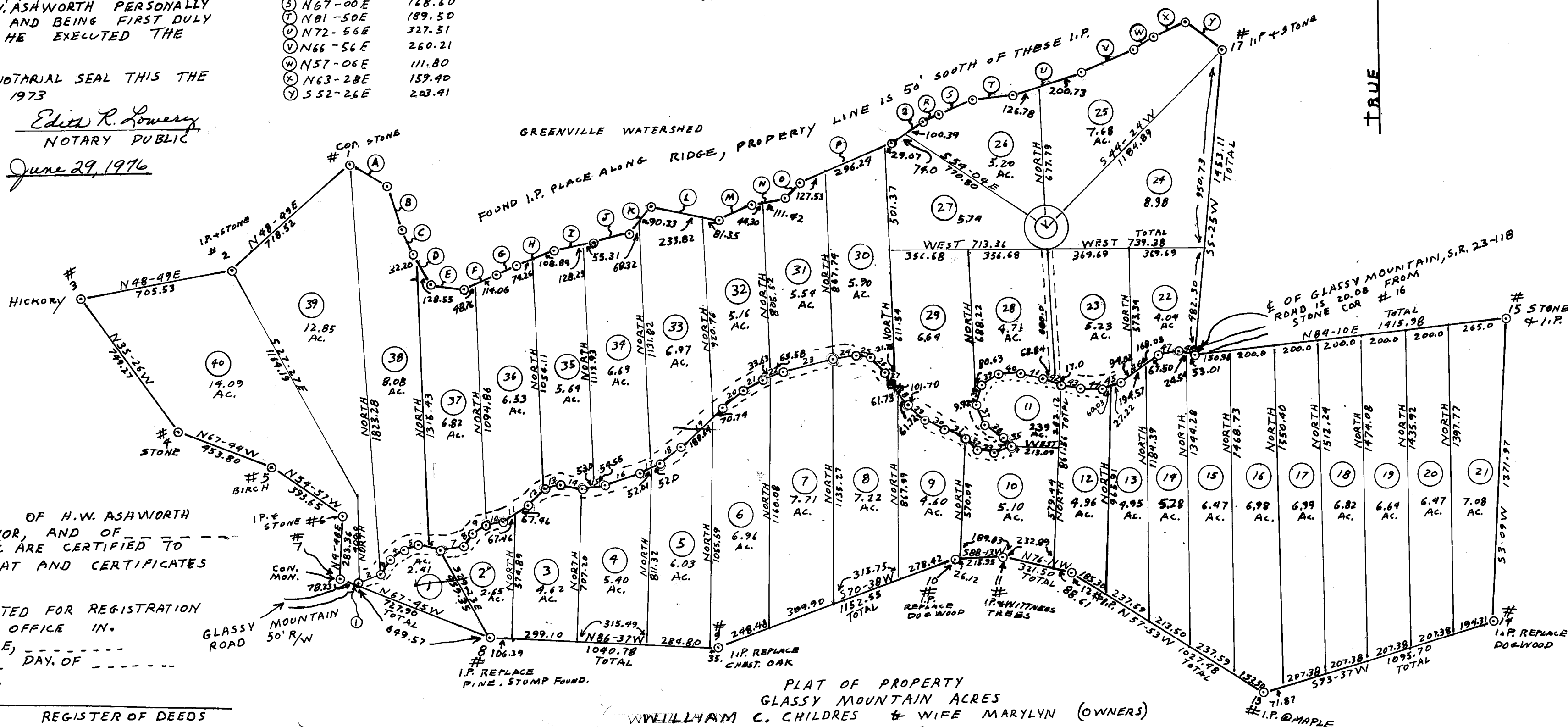

THE FOREGOING CERTIFICATE OF H.W. ASHWORTH REGISTERED LAND SURVEYOR, AND OF NOTARY PUBLIC ARE CERTIFIED TO BE CORRECT; LET THE PLAT AND CERTIFICATES BE REGISTERED.

THIS PLAT WAS PRESENTED FOR REGISTRATION AND RECORDED IN THIS OFFICE IN PLAT BOOK PAGE THIS IS THE DAY OF 1973. O'CLOCK,

REGISTER OF DEEDS

PLAT OF PROPERTY
GLASSY MOUNTAIN ACRES
WILLIAM C. CHILDRES & WIFE MARYLYN (OWNERS)
GREENVILLE CO.
SOUTH CAROLINA
SURVEYOR H.W. ASHWORTH R.L.S. 1841
7 GASTON ST. BREVARD
DATE AUGUST 20TH 1973
SCALE 1"=400'

42-66

NOTE
IRON PINS PLACED AT ALL CORNERS.
EXCEPT REAR RIGHT CORNER ON BOYS
BACK EDDY & GLASSY MOUNTAIN ROAD
UNLESS NOTED OTHERWISE.

5499

