

-PERRY ESTATE-

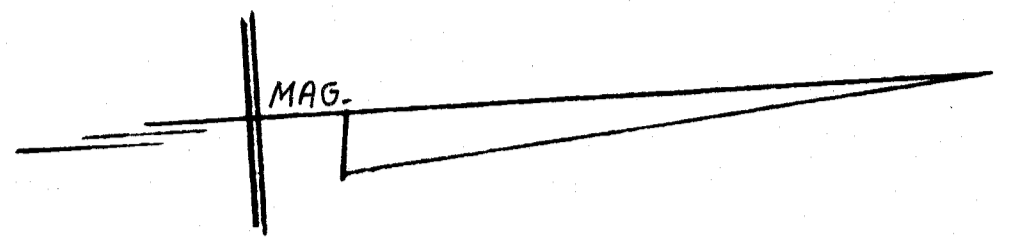
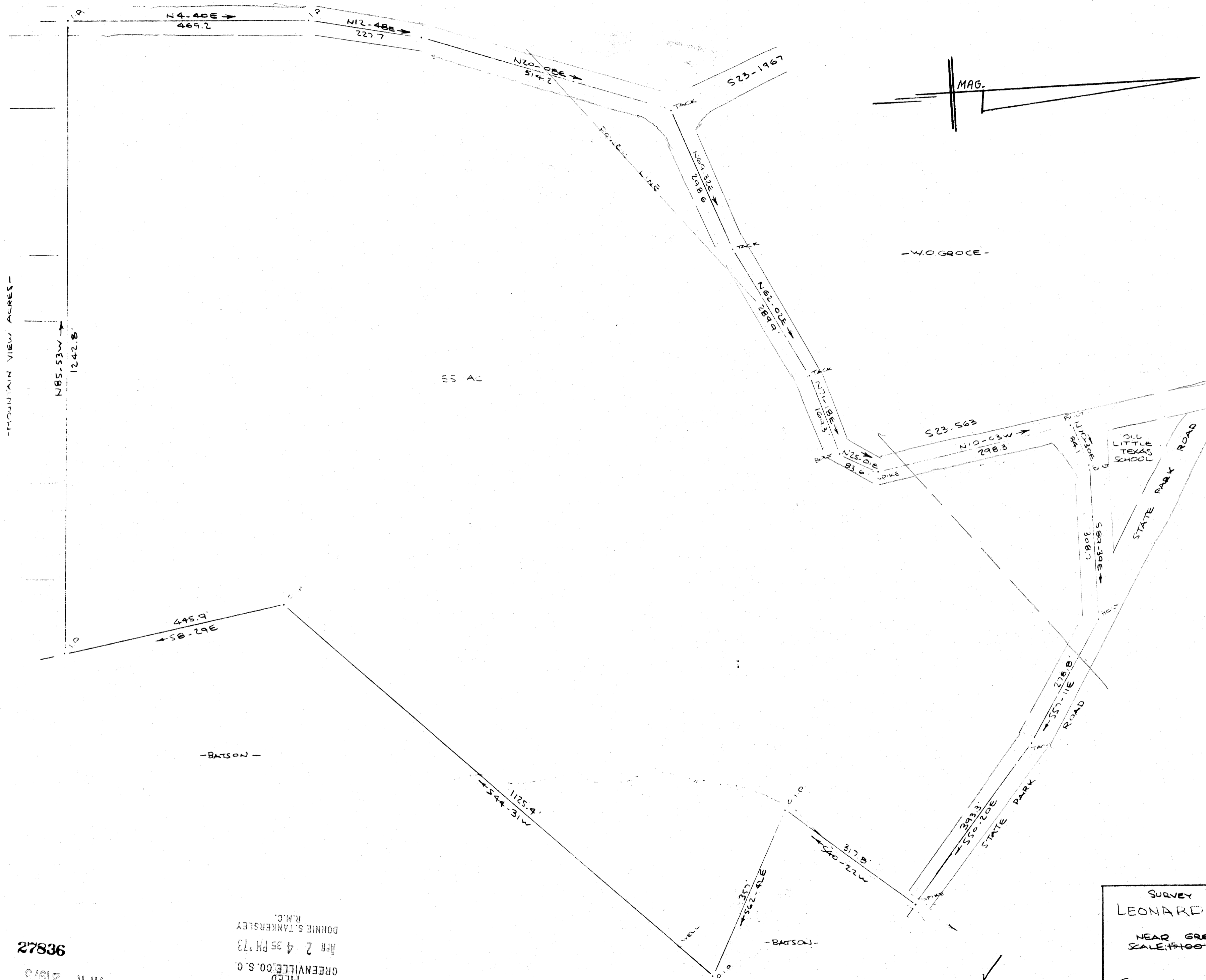

MOUNTAIN VIEW ACRES
 N 85-53 W → 1242.8

55 AC

-BATSON-

-BATSON-

42-14

RECORDING FEE
 \$ 300
 APR 21 1973
 9387.2

FILED
 GREENVILLE CO. S. C.
 APR 2 4 35 PM '73
 DONNIE S. TANKERSLEY
 R.M.C.

SURVEY FOR
LEONARD W. ENGLAND
 NEAR GREENVILLE, S. C.
 SCALE: 1" = 100'
 CAROLINA ENGINEERING
 SURVEYING & CO. S. C.
 GREENVILLE, S. C.