

LOCATION MAP

CERTIFICATE OF SURVEY

I HEREBY CERTIFY THAT THIS IS AN ACCURATE MAP OF AN ACTUAL SURVEY COMPLETED BY ME ON 7-3-73

REGISTERED S. C. LAND SURVEYOR

NAME James Earle
NUMBER 2722

CERTIFICATE OF OWNER

I HEREBY CERTIFY THAT I AM THE OWNER OF PROPERTY SHOWN ON THIS PLAN AND DO APPROVE OF THE SUBDIVISION THEREOF AS SHOWN.

O.P. Earle, Jr.

CERTIFICATION OF MONUMENTATION

I HEREBY CERTIFY THAT MONUMENTATION OF THIS SUBDIVISION IS IN COMPLIANCE WITH THE CITY OF GREENVILLE, SOUTH CAROLINA SUBDIVISION REGULATIONS WAS COMPLETED BY ME ON 7-3-73

REGISTERED S. C. LAND SURVEYOR

NAME James Earle
NUMBER 2722

CERTIFICATE OF DEDICATION

THE UNDERSIGNED BEING THE OWNER OF THE PROPERTY SHOWN HEREON DOES APPROVE THIS PLAN OF SUBDIVISION AND HEREBY DEDICATES TO PUBLIC USE THE ROADS, STREETS EASEMENTS OR OTHER PUBLIC AREAS SHOWN HEREON.

O.P. Earle, Jr.

PROPERTY OF
O. P. EARLE, JR.

O. P. EARLE, JR.
OWNER

PIEDMONT ENGINEERS
ARCHITECTS
SURVEYOR

NO. OF ACRES 11.96 Ac. MILES OF NEW ROADS 0

NO. OF LOTS 4 DATE 7-3-73

ERROR OF CLOSURE 1/6762

SCALE 1" = 100'

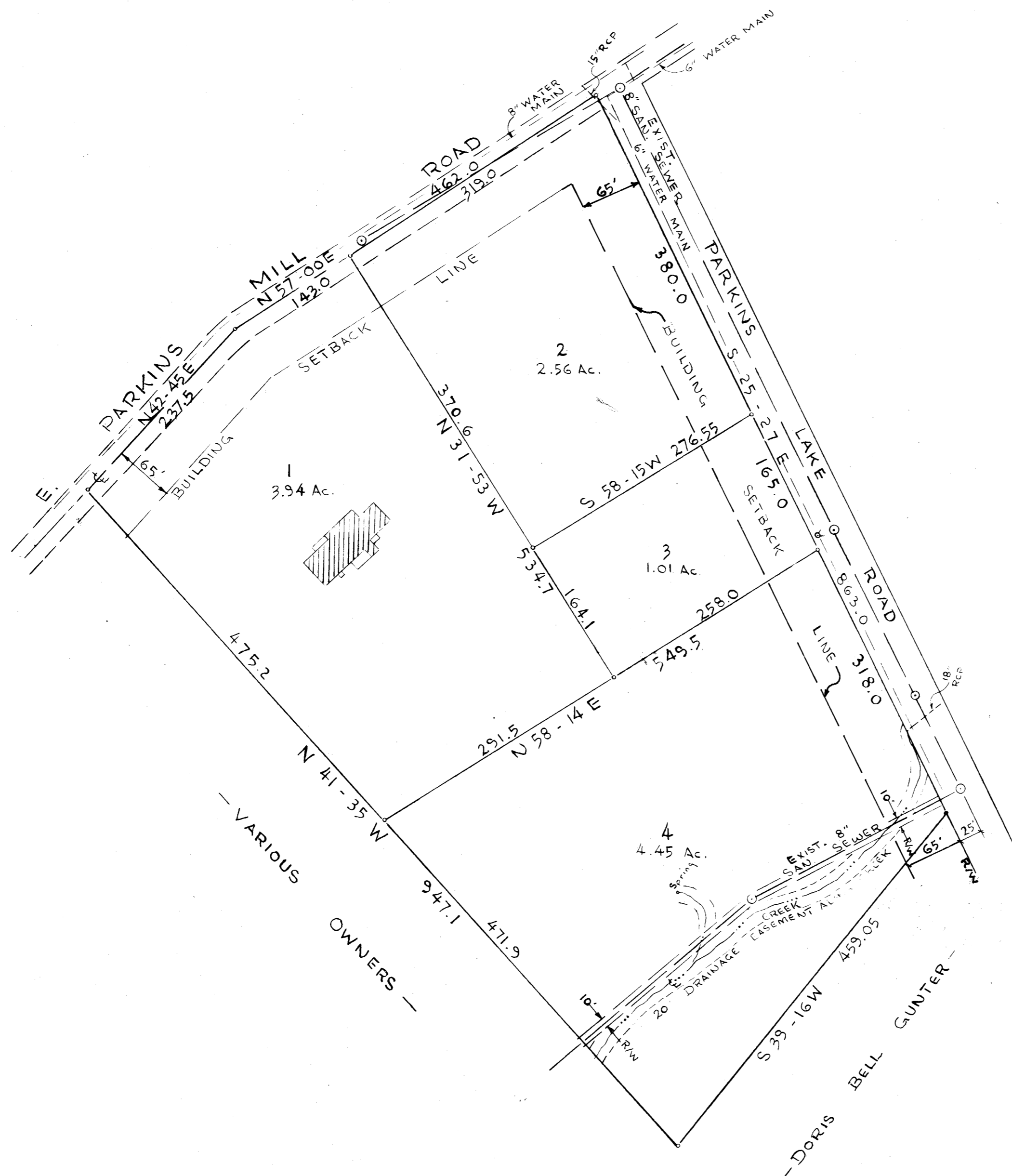

NOTE
THERE IS A 5' DRAINAGE & UTILITY EASEMENT ALONG EACH SIDE OF ALL SIDE AND REAR LOT LINES

6310 Filed This 30 day of August 1973
in Vol. 44 Page 71 at 12:56 PM
Dannie Tankersley
Register Mesne Conveyance Greenville County, S.C.

FILED
GREENVILLE CO. S.C.
AUG 30 10 56 AM 1973
R.M. FISHER
CLERK

FINAL PLAN APPROVED
GREENVILLE CITY PLAN & ZONING COMMISSION
DATE 7-7-73 BY J. Colman Stone
SECRETARY OF COMMISSION

6310 4X-71 ✓