

DUAL HILL SUBDIVISION

DUAL HILL DRIVE

EAST PARKINS MILL ROAD

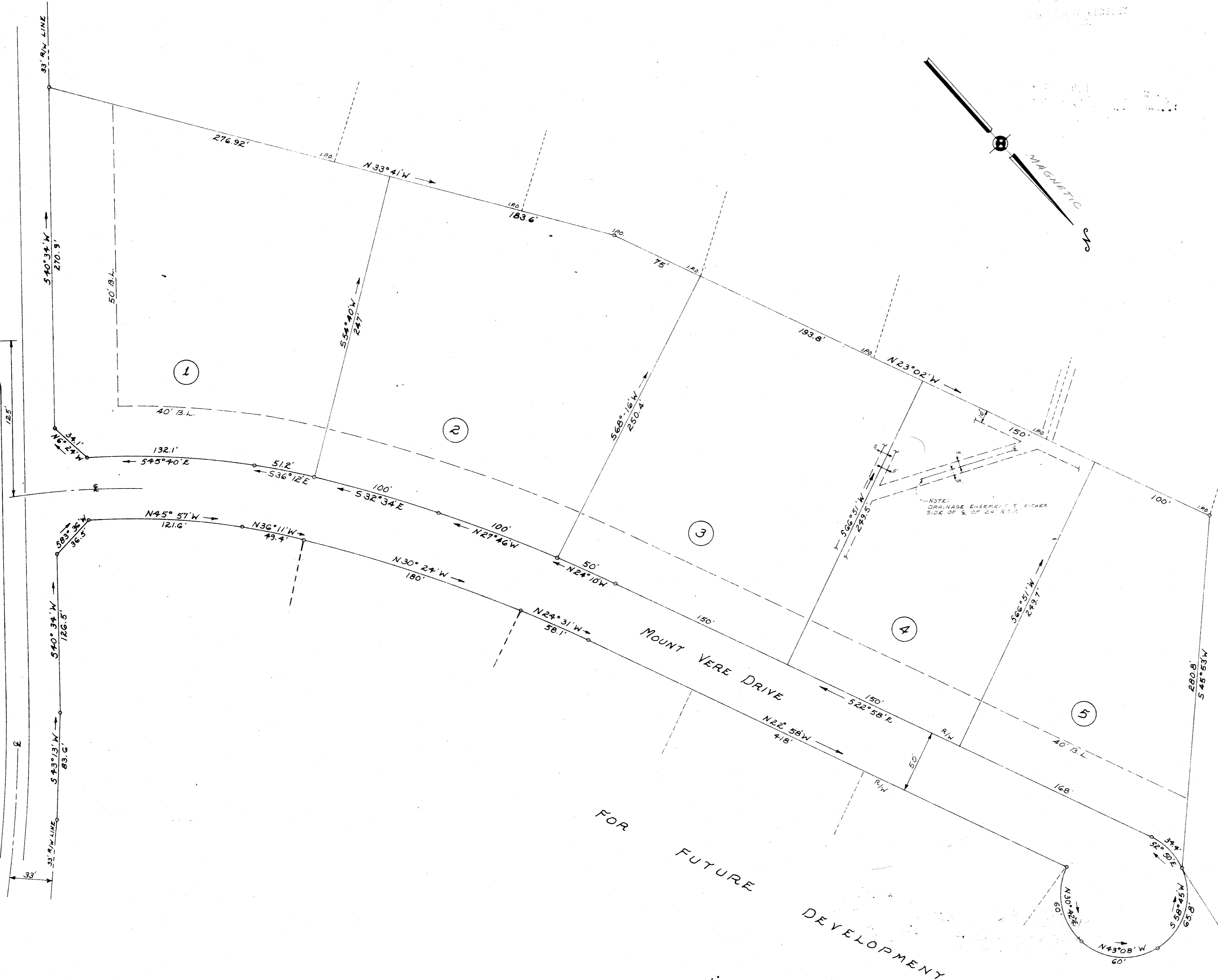

FILED
GREENVILLE CO. S. C.
1972

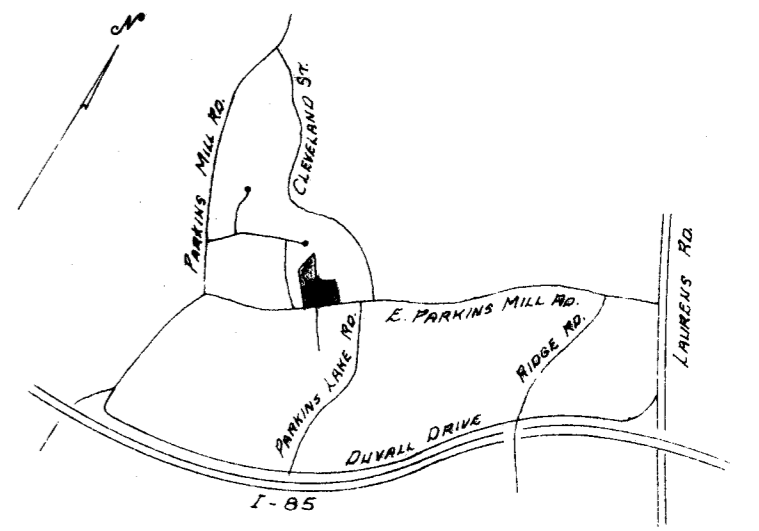

CERTIFICATE OF SURVEY

I hereby certify that this is an accurate map of an actual right-of-way survey completed by me on 8/28/72 (Date)

Registered S. C. Land Surveyor or Engineer
Name William R. McCoy
Number 3551

CERTIFICATE OF OWNER

I hereby certify that I am the owner of property shown on this plat and do approve of the subdivision thereof as shown.

Small (Sign)
470 E Parkins Mill Rd, Greenville, S.C. (Address)

CERTIFICATION OF MONUMENTATION

I hereby certify that monumentation of this street right-of-way is in compliance with the City of Greenville, South Carolina Subdivision Regulations was completed by me on 8/28/72 (Date)

Registered S. C. Land Surveyor (Engineer)
Name William R. McCoy
Number 3551

CERTIFICATION OF DEDICATION

The undersigned being the owner of the property shown hereon do(es) approve this plan of subdivision and hereby dedicates to public use the roads, street, easements or other public areas shown hereon.

Small (Signature)

(Address)

(Date)

PROPERTY OF ROBERT S. SMALL

ROBERT S. SMALL	enwright associates ENGINEERS
OWNER	ENGINEER - SURVEYOR
NO. OF ACRES <u>6.78</u>	MILES OF NEW ROADS <u>0.2</u>
NO. OF LOTS <u>5</u>	DATE <u>7/27/72</u>
ERROR OF CLOSURE <u>1/6044</u>	

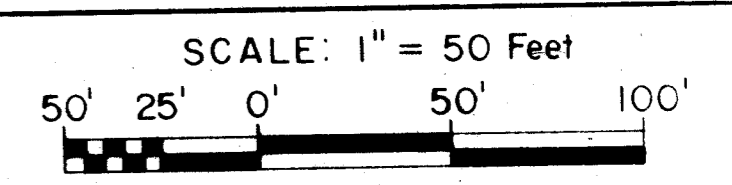

FINAL PLAN APPROVED
GREENVILLE CITY PLANNING & ZONING COMMISSION
DATE 8-14-73 BY J. Holloman Jones
SECRETARY OF COMMISSION

4721 14 Aug 1973
4X 67 10:21A
Dorine D. Jankersley

NOTE:
1. IRON PINS AT ALL CORNERS.
2. DRAINAGE & UTILITY EASEMENT 5' EITHER SIDE OF ALL SIDE LOT LINES, AND 10' ON REAR LOT LINES, EXCEPT AS SHOWN.

4721 4X-67

REVISED 7/12/73 - DELETED LOTS No 6 & No 7