

FILED
GREENVILLE, S. C.
MAY 11 4 11 PM '73
DONNIE S. TANKERSLEY
REC'D.

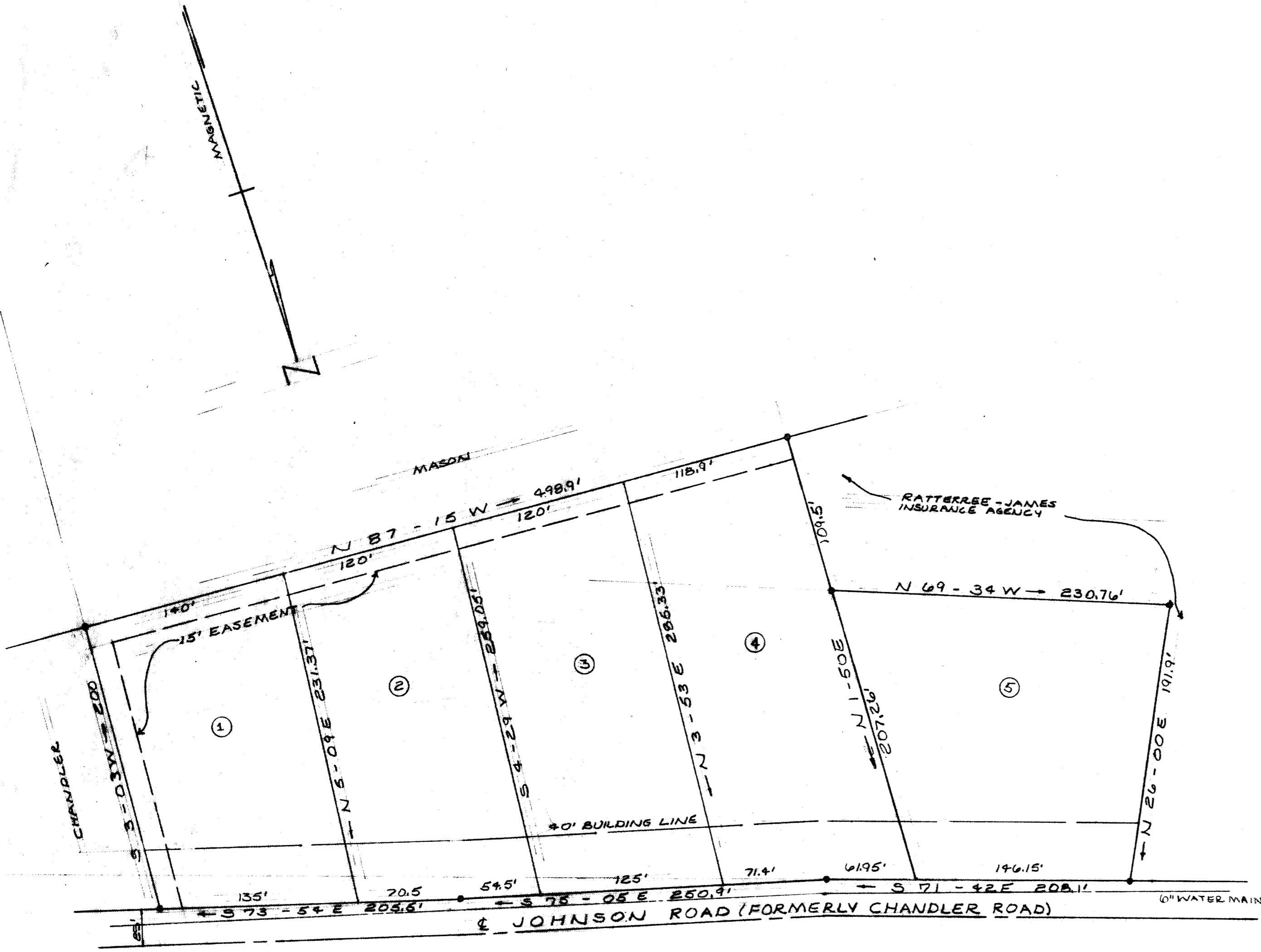

32356
Recorded May 11, 1973 at 4:11 PM.
Donnie S. Tankersley
Surveyor, Greenville County, S.C.

4X-30 ✓

32356

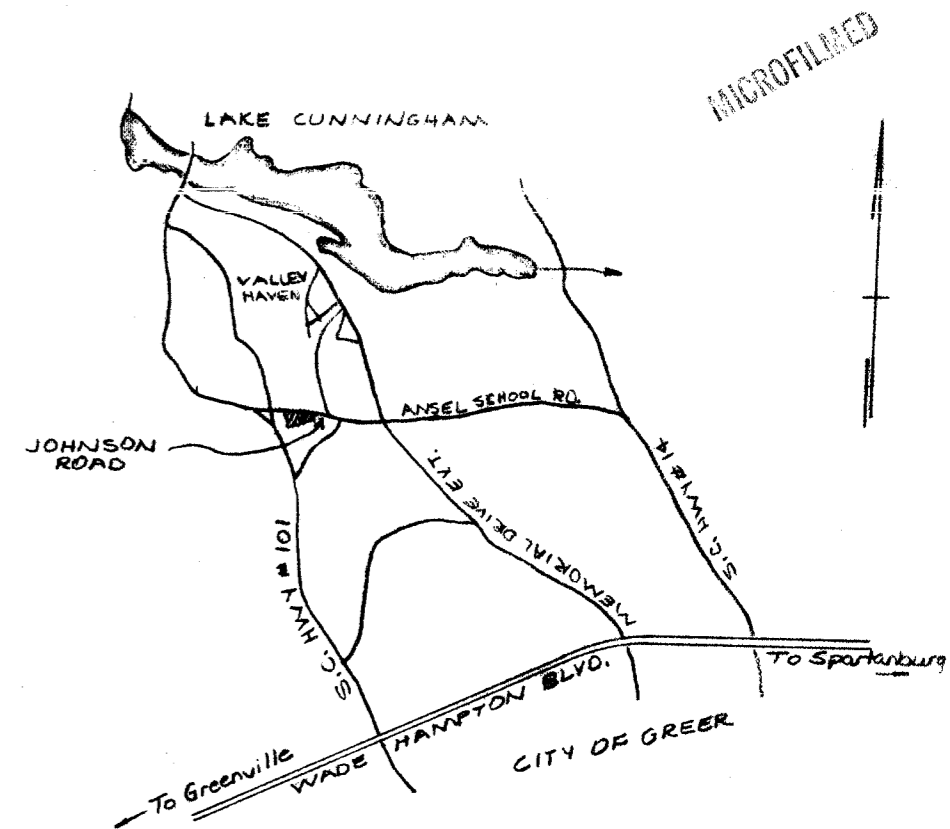

LOCATION MAP
CERTIFICATE OF OWNERSHIP AND DEDICATION

"The undersigned hereby acknowledge that I am (we are) the owner(s) of the property shown and described hereon and that I (we) hereby adopt this plan of subdivision with my (our) free consent and that I (we) establish the minimum building restriction lines, and hereby dedicate to public use as roads, streets, and easements, forever all areas so shown or indicated on said plat.

5/11/73
Signed: *Ratterree-James Insurance Agency*
Signed: *J. Wade Stewart, Jr., Pres.*
Signed: _____
Signed: _____

CERTIFICATE OF ACCURACY

"I, Richard Wooten, certify that this plat was (drawn by me) (drawn under my supervision) (an actual survey made under my supervision) from (an actual survey made by me) (deed description recorded in Book _____ Page _____, Book _____, Page _____, etc.) (other); that the error of closure as calculated by latitudes and departures is _____; that the boundaries not surveyed are shown as broken lines plotted from information found in Book _____, Page _____; that this plat was prepared in accordance with the Greenville County Subdivision Regulations as adopted.

Date: _____
R.D. Wooten, Jr.
Licensed Engineer & Registered Surveyor
S. C. Registration No. 4478

SUMMARY APPROVAL

This plat meets the minimum requirements of the Greenville County Subdivision Regulations. Approval for recording is hereby granted.

5-11-73
Date: _____
J. Cleman House
Director, Greenville County
Planning Commission

FILE NUMBER 73-131

FINAL PLAT
JAMESTOWN ESTATES
SECTION III

RATTERREE-JAMES INSURANCE AGENCY
OWNER
CAMPBELL & CLARKSON SURVEYORS, INC.
SURVEYOR

NO. OF ACRES: 3.81
MILES OF NEW ROADS: NONE

NO. OF LOTS: 5
MARCH 15, 1973

