

FILED
GREENVILLE, CO. S. C.
JUL 26 2 23 PM '78
DONNIE S. TANKERSLEY
R.M.C.

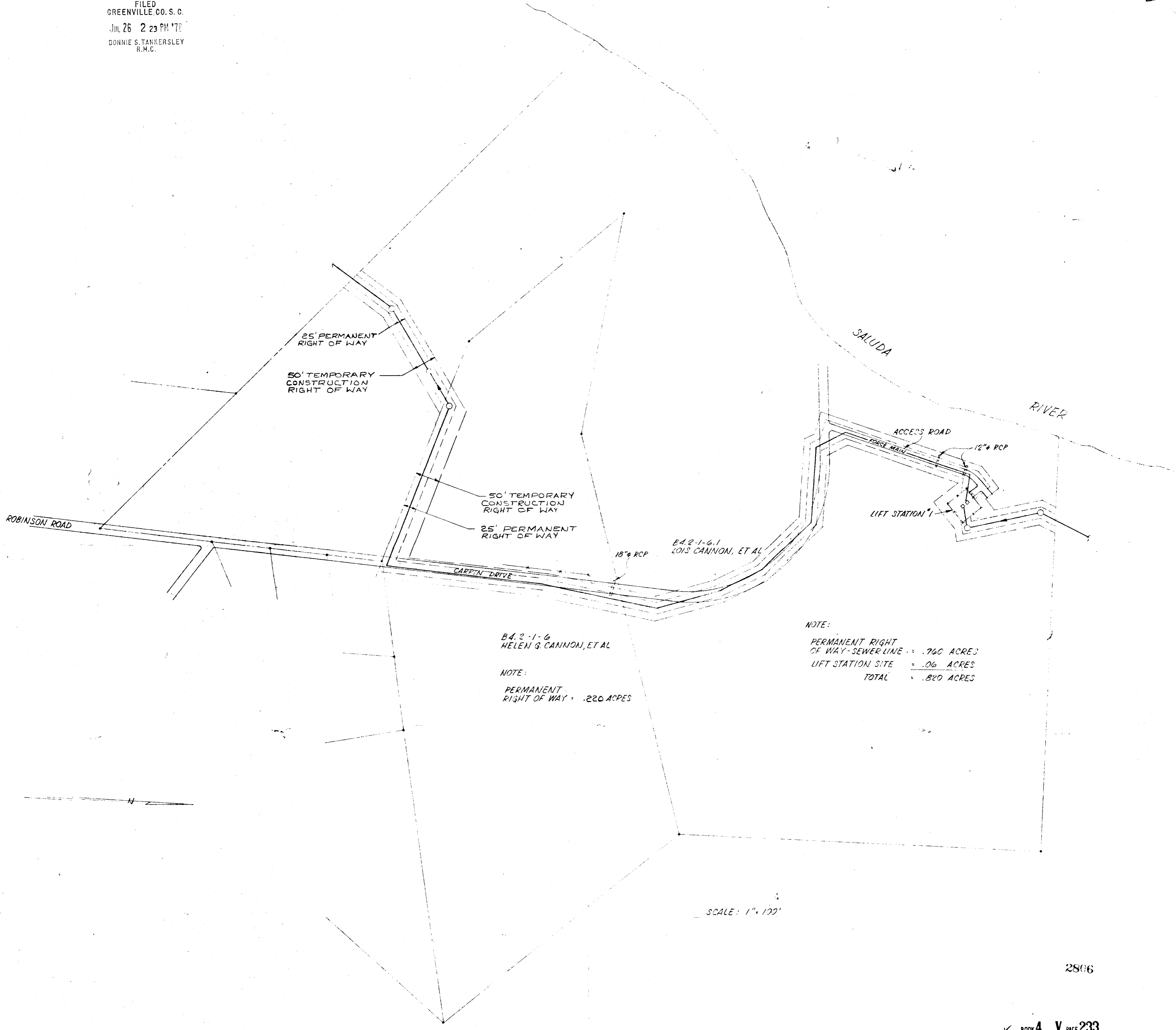

B4.2-1-6
HELEN G. CANNON, ET AL

NOTE:
PERMANENT
RIGHT OF WAY = .220 ACRES

NOTE:
PERMANENT RIGHT
OF WAY - SEWER LINE = .760 ACRES
LIFT STATION SITE = .06 ACRES
TOTAL = .820 ACRES

SCALE: 1" = 100'

2806

✓ BOOK 4 V PAGE 233

PROPERTY OF WESTERN CAROLINA SEWER
AUTHORITY

PIEDMONT
ENGINEERS & ARCHITECTS
420 PARK AVE, GREENVILLE, S.C.

5-4-77