

509.3

509.3

508.1

B5.3

B4.1

B4.2

BLOCK BOOK NO.	NAME	LENGTH OF SEWER THRU PROP.	LENGTH OF R/W THRU PROP.
B5.4-1-1	FRANCIS H. MCKEE	615'	625'
B5.4-1-11	H. DRESSA GUINN	20'	25'
B5.4-1-13	W.H. & MILDRED H. FARR	735'	760'
B5.4-1-14	W.H. & MILDRED H. FARR	220'	320'
B5.4-1-14.2	CARL & ESTHER STIFFLER	340'	380'
B5.4-1-15	HASKELL M. JONES	80'	80'
B5.4-1-4.2	LOYD W. GILSTRAP	140'	150'

ADD ON 5-23-78

B5.4-1-11	H. DRESSA GUINN	549'	575'
B5.4-1-11.3	ROBERT H. GALLOWAY	12'	25'
B5.4-1-17.1	H. DRESSA GUINN	375'	380'

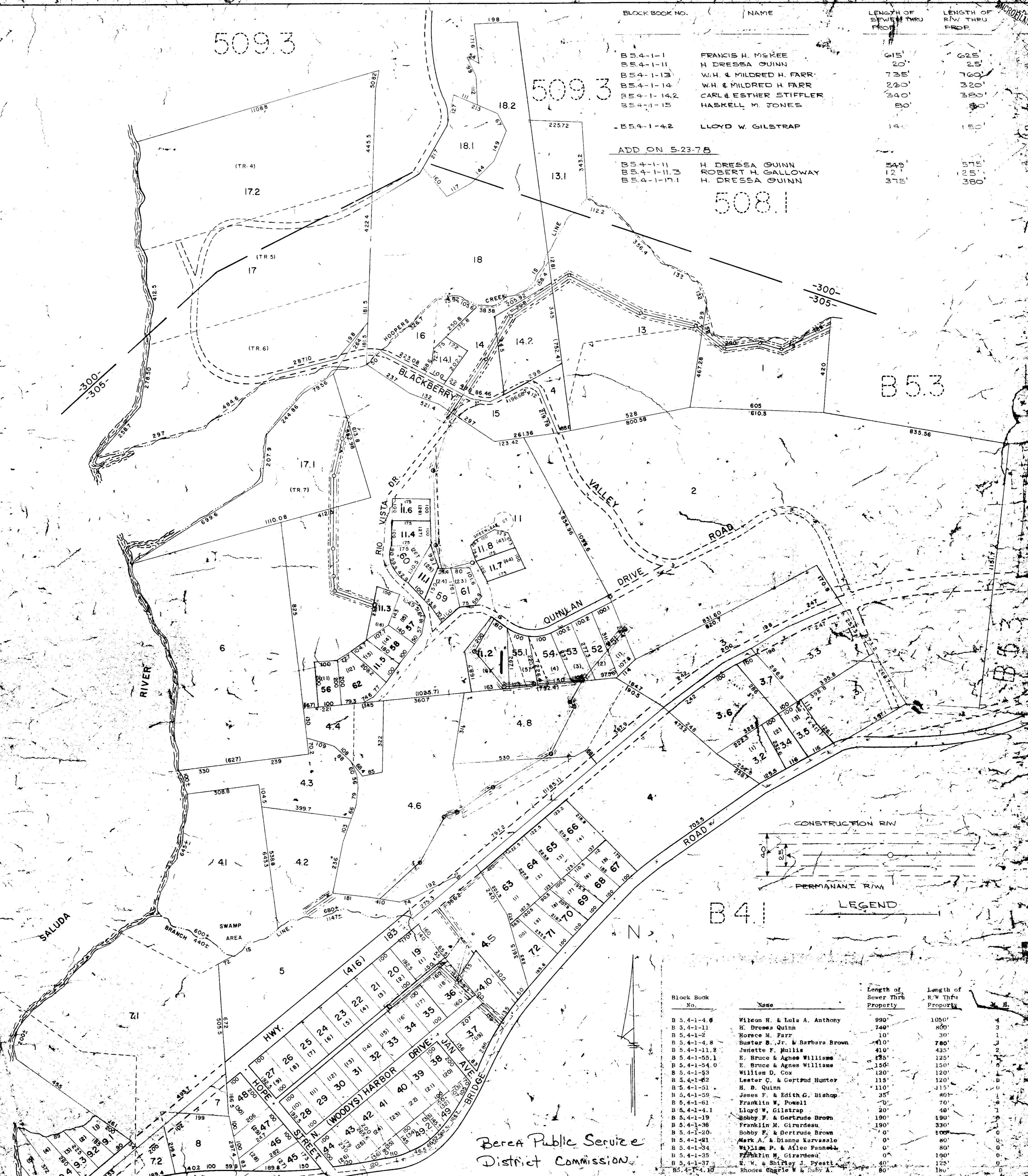

Block Book No.	Name	Length of Sewer Thru Property	Length of R/W Thru Property	Ac.	Sq. Ft.
B 5.4-1-4.8	Wilson H. & Luis A. Anthony	990'	1050'	4	171,600
B 5.4-1-11	H. Dressa Quinn	740'	800'	3	424,800
B 5.4-1-2	Horace M. Farr	10'	30'	1	43,560
B 5.4-1-4.8	Buster B. Jr. & Barbara Brown	110'	780'	3	129,600
B 5.4-1-11.2	Janette F. Mullis	410'	435'	2	108,900
B 5.4-1-55.1	E. Bruce & Agnes Williams	125'	125'	0	5,400
B 5.4-1-54.0	E. Bruce & Agnes Williams	150'	150'	0	6,480
B 5.4-1-53	William D. Cox	120'	120'	0	5,184
B 5.4-1-52	Lester C. & Gertrud Hunter	115'	120'	0	4,968
B 5.4-1-51	H. B. Quinn	110'	115'	0	4,752
B 5.4-1-59	James F. & Edith G. Bishop	35'	40'	1	43,560
B 5.4-1-61	Franklin W. Powell	70'	70'	1	43,560
B 5.4-1-4.10	Lloyd W. Gilstrap	20'	30'	1	43,560
B 5.4-1-19	Bobby F. & Gertrude Brown	190'	190'	1	43,560
B 5.4-1-36	Franklin M. Girardeau	190'	330'	1	43,560
B 5.4-1-20	Bobby F. & Gertrude Brown	0'	100'	0	4,356
B 5.4-1-41	Mark A. & Dianne Karvasalo	0'	80'	0	3,480
B 5.4-1-34	William P. & Ailee Pannell	0'	80'	0	3,480
B 5.4-1-35	Franklin M. Girardeau	0'	100'	0	4,356
B 5.4-1-37	E. W. & Shirley J. Pyeatt	40'	125'	0	17,640
B 5.4-1-4.10	Rhodes Charlie W. & Ruby A.	80'	180'	0	12,960

Berea Public Service District Commission

ADD ON 5-4-1-11.1 CELIA LOUISE KERR

ADD ON 48/777 B5.4-1-4.5 GAINES B. & GRACE S. ANTHONY

ADD ON 10-19-77 B5.4-1-63 JOSEPH P. & CAROLYN R. TAYLOR

36083 BOOK 4 V PAGE 216 JUN 11 1978

Plat filed this day of June 1978 and Recorded in Vol. 300 at 10:51 AM

GREENVILLE COUNTY TAX MAPS

MAX. DIST.	MAP NUMBER	REVISIONS
300	B5.4	
305		

GREENVILLE CO. S. C. DONNIE S. HANNESELY