

HERBERT F. CARSON

MICROFILM

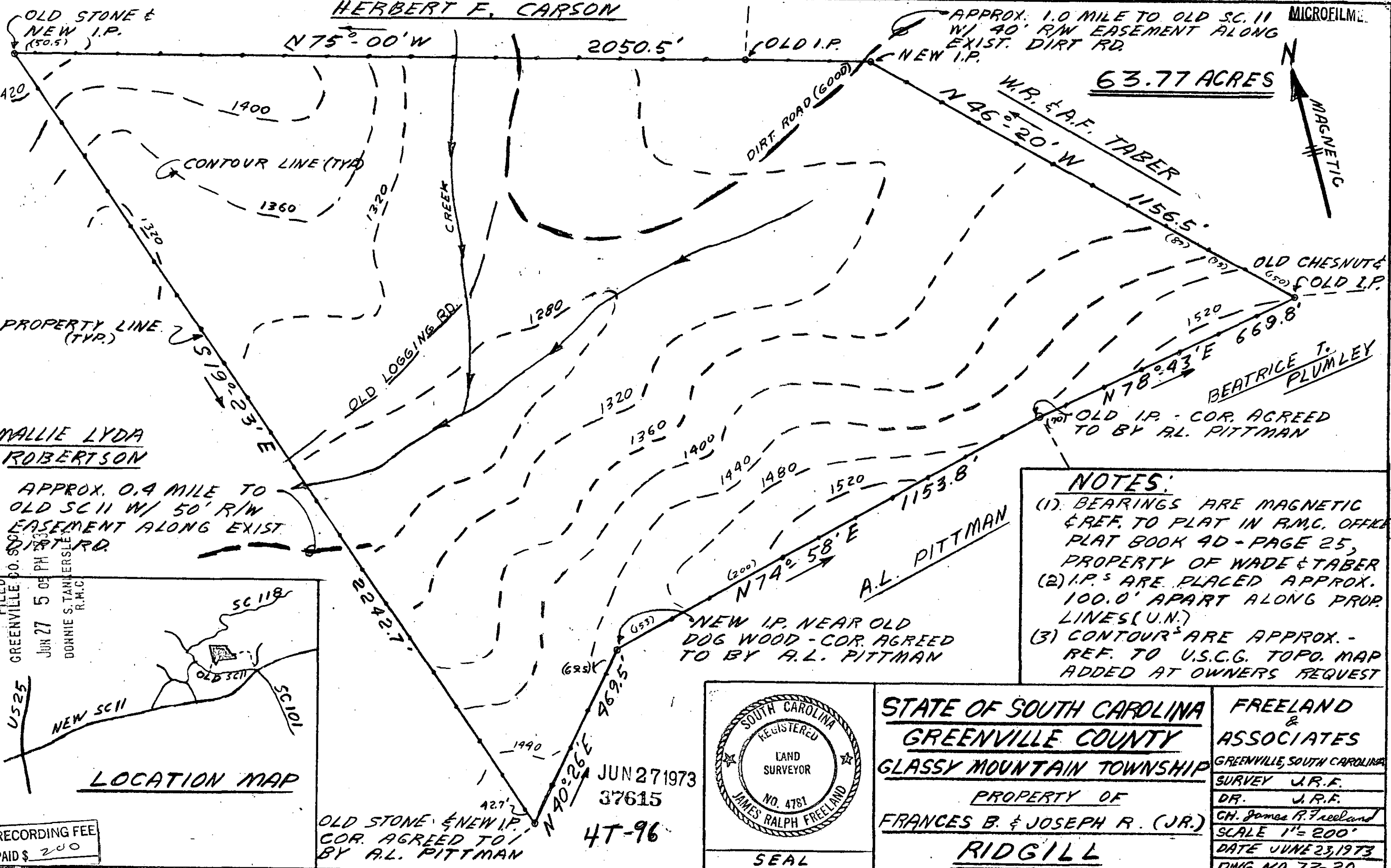

OLD STONE & NEW I.P. (50.5)

OLD I.P.

APPROX. 1.0 MILE TO OLD SC. 11 W/ 40' R/W EASEMENT ALONG EXIST. DIRT RD.

63.77 ACRES



1420

1400

CONTOUR LINE (TYP)

1360

1320

PROPERTY LINE (TYP.)

S 19° 00' E

OLD LOGGING RD.

CREEK

DIRT ROAD (6000)

W.P. & A.F. TABER

1156.5'

OLD CHESNUT & OLD I.P.

1520

669.8'

BEATRICE T. PLUMLEY

OLD I.P. - COR. AGREED TO BY A.L. PITTMAN

MALLIE LYDA ROBERTSON

APPROX. 0.4 MILE TO OLD SC 11 W/ 50' R/W EASEMENT ALONG EXIST. DIRT RD.

1320

1360

1400

1440

1480

1520

A.L. PITTMAN

N 74° 58' E

NEW I.P. NEAR OLD DOG WOOD - COR. AGREED TO BY A.L. PITTMAN

1280

1490

427.2

OLD STONE & NEW I.P. COR. AGREED TO BY A.L. PITTMAN

JUN 27 1973 37615

4T-96

NOTES:

- (1) BEARINGS ARE MAGNETIC & REF. TO PLAT IN R.M.C. OFFICE PLAT BOOK 4D - PAGE 25, PROPERTY OF WADE & TABER
- (2) I.P.'S ARE PLACED APPROX. 100.0' APART ALONG PROP. LINES (U.N.)
- (3) CONTOURS ARE APPROX. - REF. TO U.S.C.G. TOPO. MAP ADDED AT OWNERS REQUEST

FILED GREENVILLE CO. S.C. JUN 27 5 09 PM 1973 DONNIE S. TANNERSLEY R.M.C.

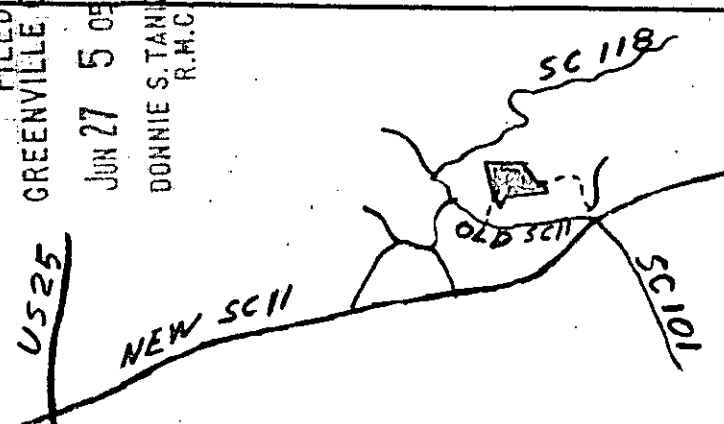

LOCATION MAP

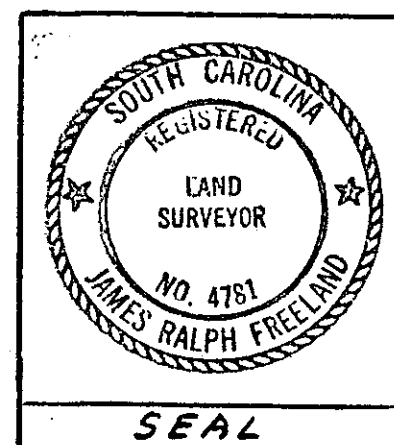

STATE OF SOUTH CAROLINA  
 GREENVILLE COUNTY  
 GLASSY MOUNTAIN TOWNSHIP  
 PROPERTY OF  
 FRANCES B. & JOSEPH R. (JR.)  
 RIDGILL

FREELAND & ASSOCIATES  
 GREENVILLE, SOUTH CAROLINA  
 SURVEY J.R.F.  
 DR. J.R.F.  
 CH. James R. Freeland  
 SCALE 1" = 200'  
 DATE JUNE 23, 1973  
 DWG NO. 73-20.

RECORDING FEE PAID \$ 200