

JESS W. JONES

N 33 - 43 E. 1676.4' & Creek

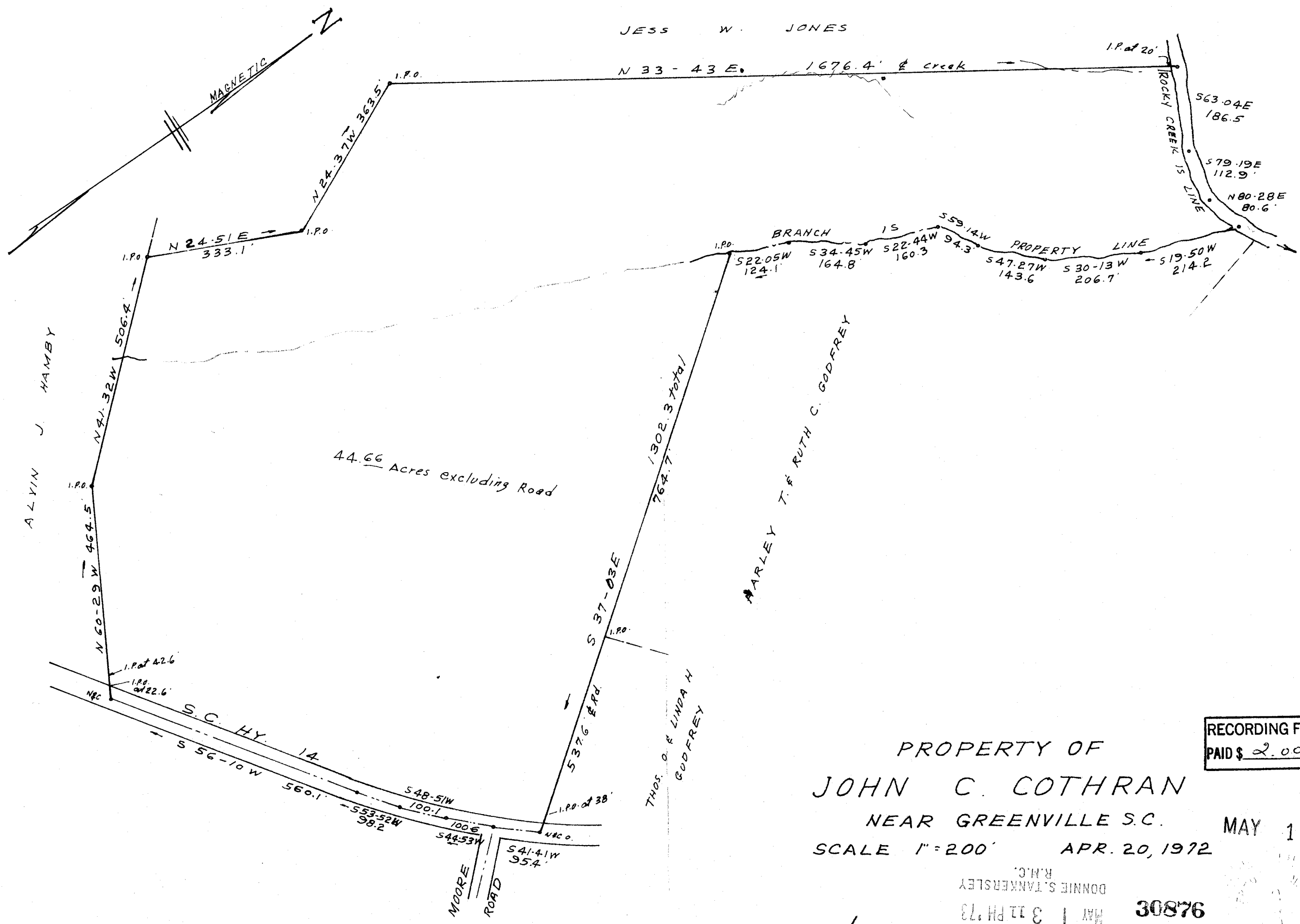

44.66 Acres excluding Road

ALVIN J. HAMBY

MAYLEY T. & RUTH C. GODFREY

THOS. D. & LINDA H. GODFREY

RECORDING FEE PAID \$ 2.00

PROPERTY OF JOHN C. COTHRAN

NEAR GREENVILLE S.C.

MAY 11 1973

SCALE 1" = 200'

APR. 20, 1972

DONNIE S. TANKERSLEY R.M.C.

MAY 1 3 11 PM '73

30876

GREENVILLE CO. S.C.

47-84

C.O. RIDDLE REG. L.S. 1342, Greenville, S.C.