

PROPERTY OF
FLORRIE LEE ROBERTS ALEWINE
PARIS MOUNTAIN TOWNSHIP
GREENVILLE CO. SOUTH CAROLINA
FEB. 23, 1973 SCALE: 1" = 200'

FILED
GREENVILLE CO. S.C.
MAR 30 1 45 PM '73
DONNIE S. TANKERSLEY
R.M.C.

46.35 ACRES TO CREEK TRAVERSE
+ 0.92 ± ACRES BETWEEN TRAY & CREEK
47.27 ACRES ± TOTAL

**THIS PLAT IS NOT A SUBDIVISION
AS DEFINED BY THE GREENVILLE
COUNTY SUBDIVISION REGULATIONS.**
3/30/73 *J. Coleman Jones*
Chairman, Secretary, or Director of
Planning.
Greenville County Planning Commission

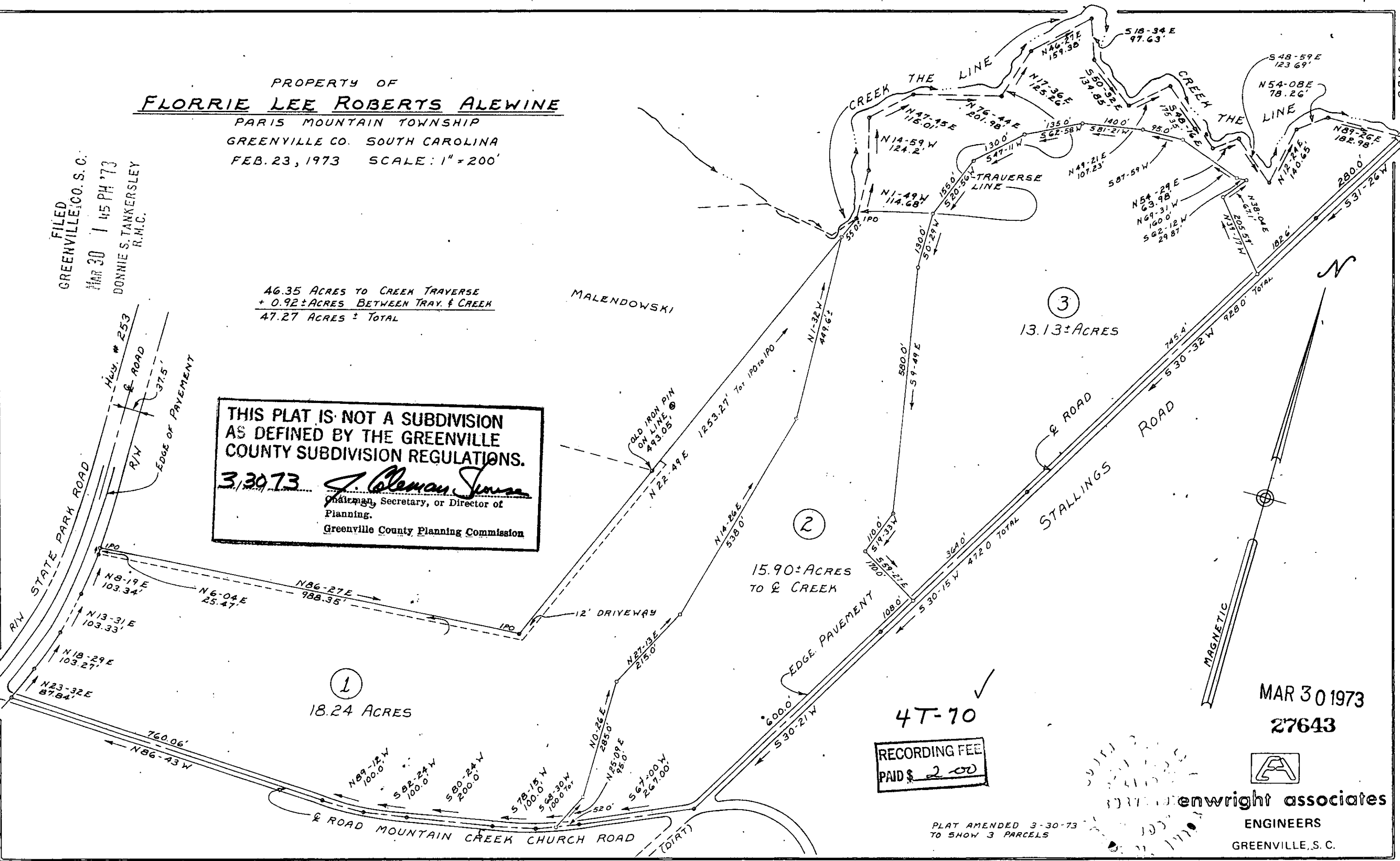

4T-70 ✓
RECORDING FEE
PAID \$ 2.00

PLAT AMENDED 3-30-73
TO SHOW 3 PARCELS



enwright associates
ENGINEERS
GREENVILLE, S.C.

MAR 30 1973
27643

4T/70