

PROPERTY OF
FLORRIE LEE ROBERTS ALEWINE
 PARIS MOUNTAIN TOWNSHIP
 GREENVILLE CO. SOUTH CAROLINA
 FEB. 23, 1973 SCALE: 1" = 200'

FILED
 GREENVILLE CO. S. C.
 MAR 28 4 23 PM '73
 DONNIE S. TANKERSLEY
 R.M.C.

MICROFILMED
 RECORDING FEE
 PAID \$
 PAID \$

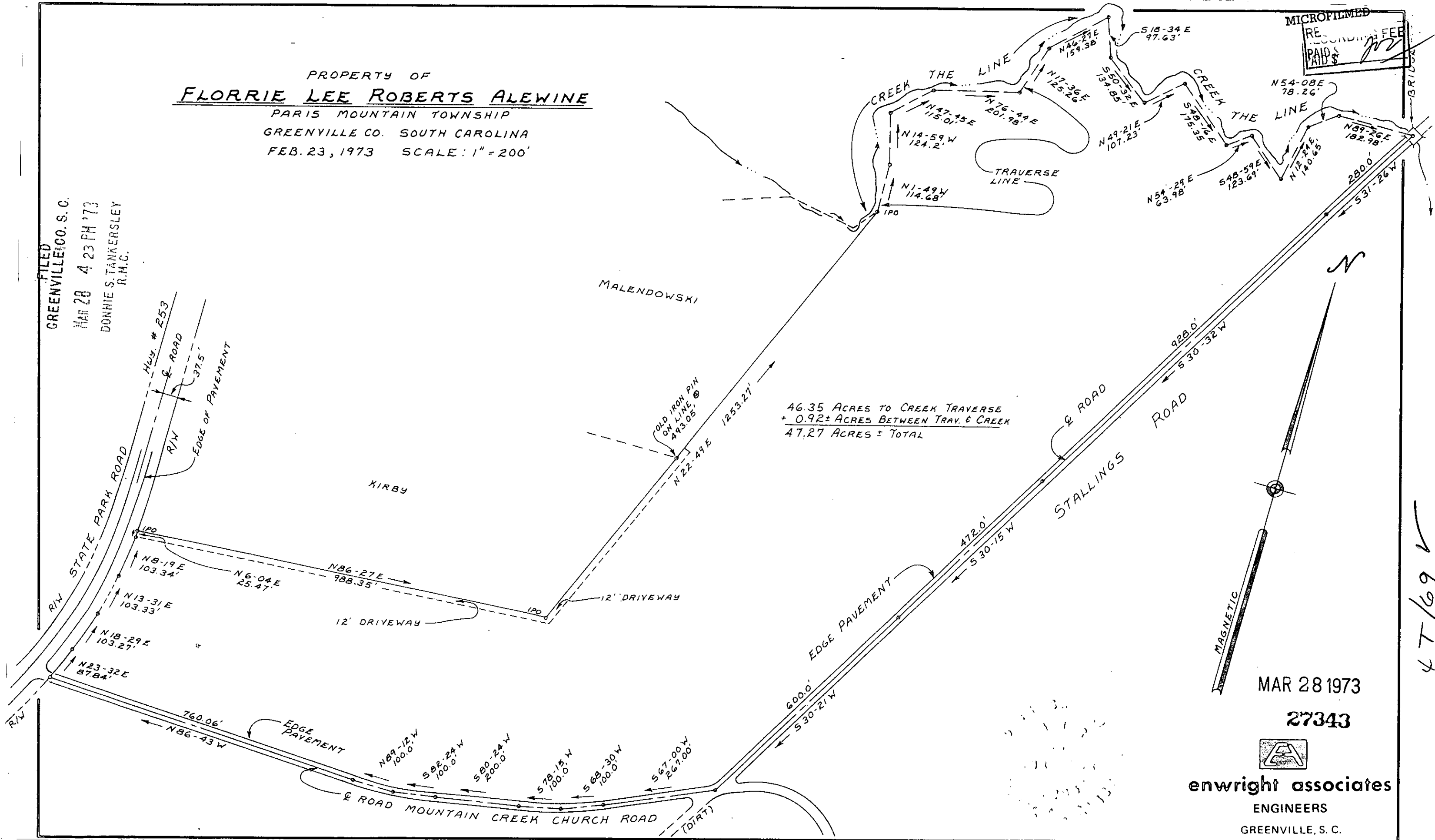

46.35 ACRES TO CREEK TRAVERSE
 + 0.92± ACRES BETWEEN TRAV. & CREEK
 47.27 ACRES ± TOTAL

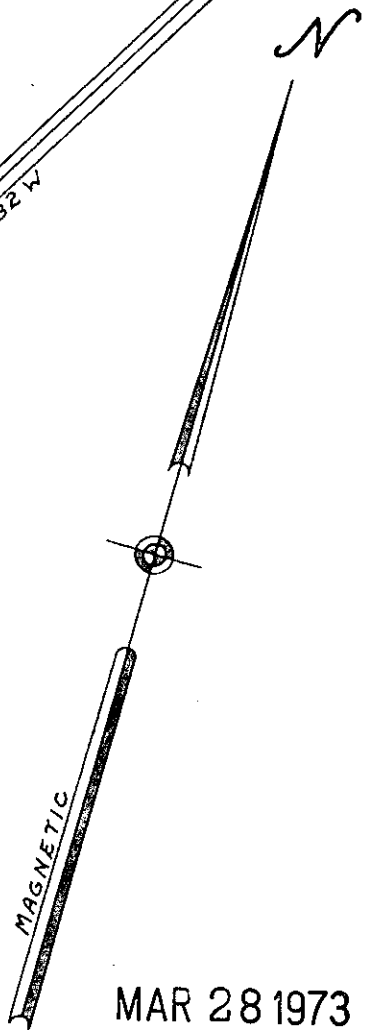

MAR 28 1973

27343



enwright associates
 ENGINEERS
 GREENVILLE, S. C.

47/69 ✓