

FILED  
GREENVILLE CO. S. C.  
Nov 17 11 29 AM '72  
ELIZABETH RIDDLE  
R.M.C.

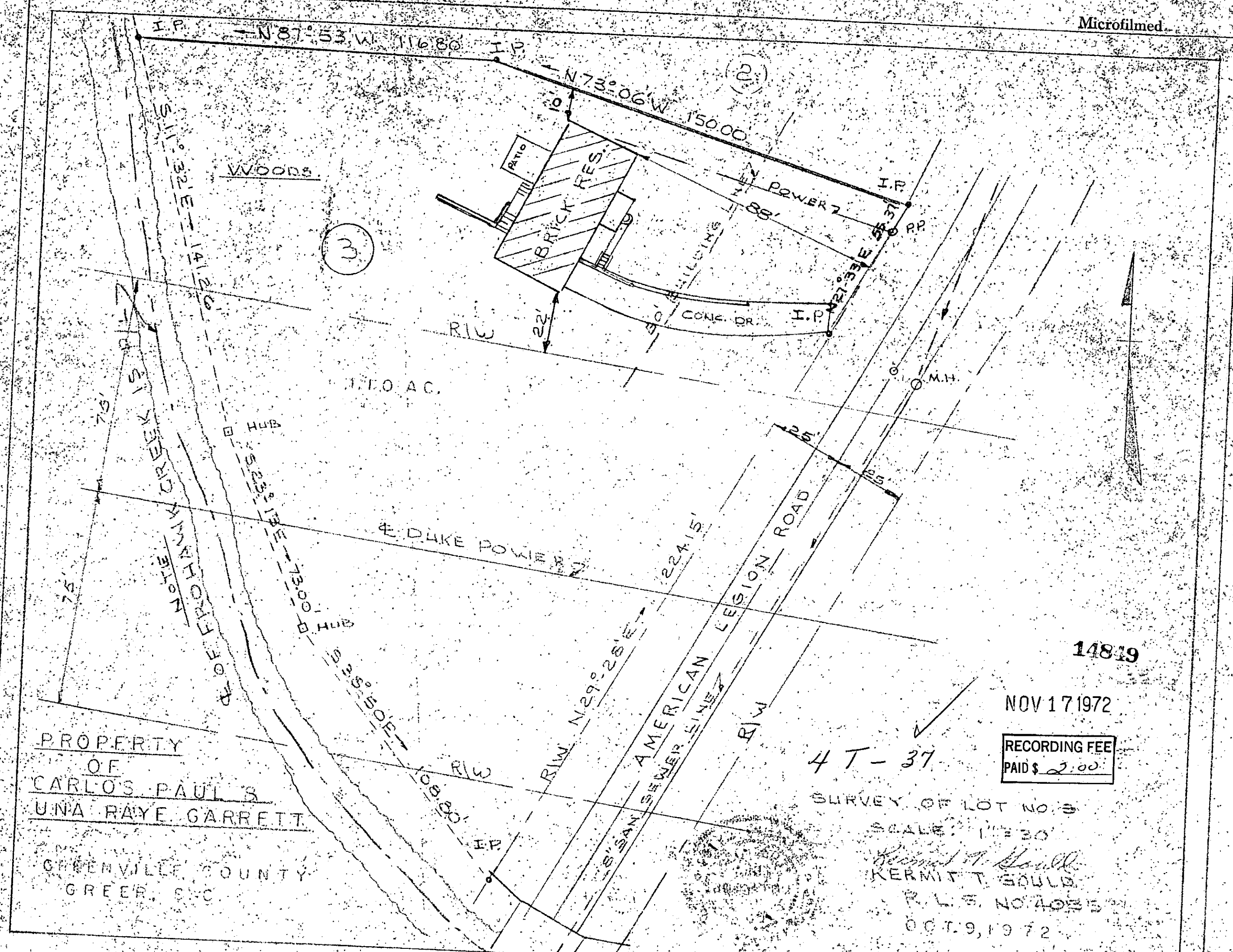

14819

NOV 17 1972

RECORDING FEE  
PAID \$ 2.00

4 T - 37

SURVEY OF LOT NO. 3

SCALE: 1" = 30'

*Kermit T. Gould*  
KERMIT T. GOULD

P.L.S. NO. 4085

OCT. 9, 1972