

FILED
GREENVILLE CO. S. C.
AUG 1 4 30 PM '72
ELIZABETH RIDDLE
R.M.C.

MICROFILMED

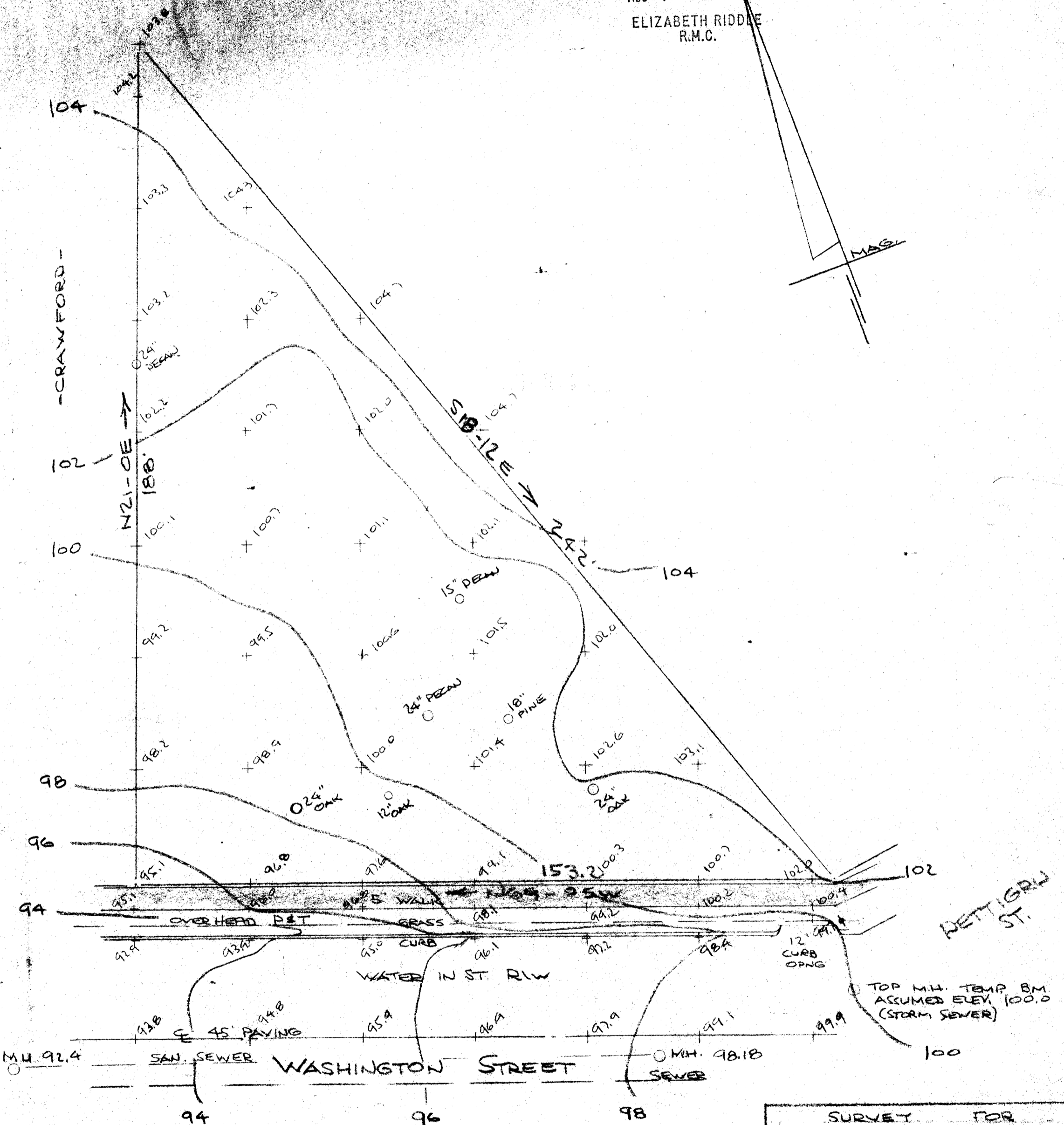

3198
4T-4

RECORDING FEE
PAID \$ 2.00

AUG 1 1972

SURVEY FOR
WILLIAMS & WILLIAMS INC.
GREENVILLE S. C.
SCALE: 1"=20' 11 JULY 1972
CAROLINA SURVEYING CO
112 MANLY ST.
GREENVILLE, S. C.