

LOUIS

CARDWELL

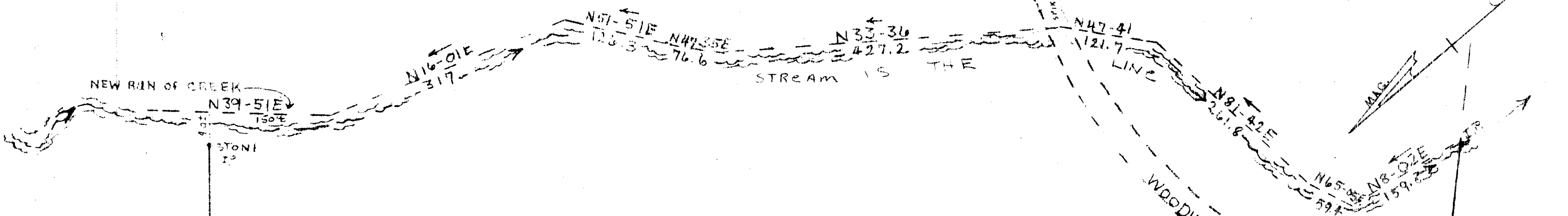

NEW RIN OF CREEK  
STONE TP

WOODVILLE PELZER RD

CAPON ME

36 AC.±

← N 49-54 W  
588.7

237.6  
S 27-00 W →

679E  
M 00-53 N →

852.1  
S 43-46 E →

706.8  
S 18-21 W →

708.8  
S 47-57 W →

ROBERT CHANDLER RD

FILED  
GREENVILLE CO. S.C.  
FEB 14 10 47 AM '73  
DONNIE S. TANKERSLEY  
R.M.C.

22960  
FEB 14 1973

PROPERTY OF  
WILLIAM R. MATHIS  
NEAR CITY OF GREENVILLE  
GREENVILLE COUNTY S.C.

WEBB SURVEYING & MAPPING CO.  
SCALE 1" = 100'  
FEB 1973

45-86