

FILED  
GREENVILLE, CO. S. C.  
OCT 30 11 51 AM '72  
ELIZABETH RIDDLE  
R.M.C.

J. HENRY CHAPMAN

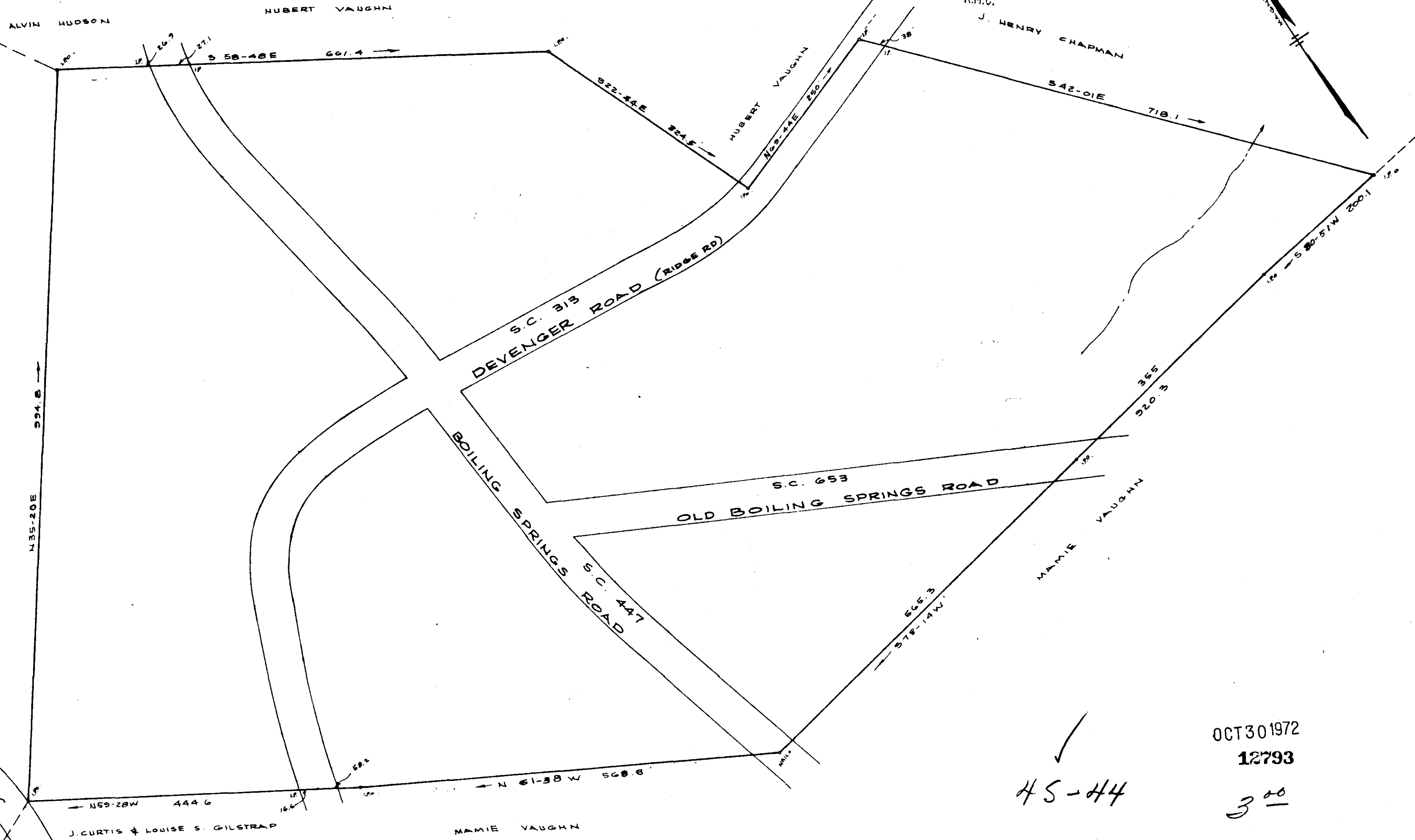
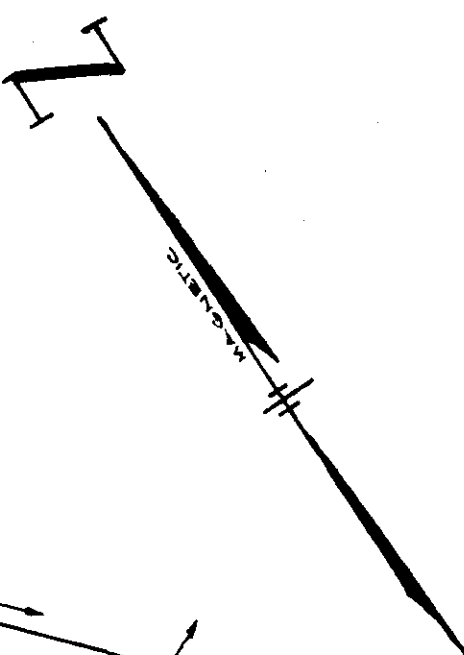

PAUL F. HAIGLER JR.

PHILLIPS  
LANE

TOTAL AREA = 30.44 ACRES  
AREA EXCLUDING ROADS = 26.75 ACRES

45-44  
OCT 30 1972  
12793  
3<sup>00</sup>

PROPERTY OF  
SAND-TAR DEVELOPERS INC.  
GREENVILLE, CO. S. C.

SCALE 1"=100' OCT. 1972

C.O. RIDDLE Reg. L.S. 1347, Greenville, S.C.