

MICROFILMED

RECORDING FEE
PAID \$ 150

WILLEN HALL LANE

WESTCLIFFE

WESTCLIFFE WAY

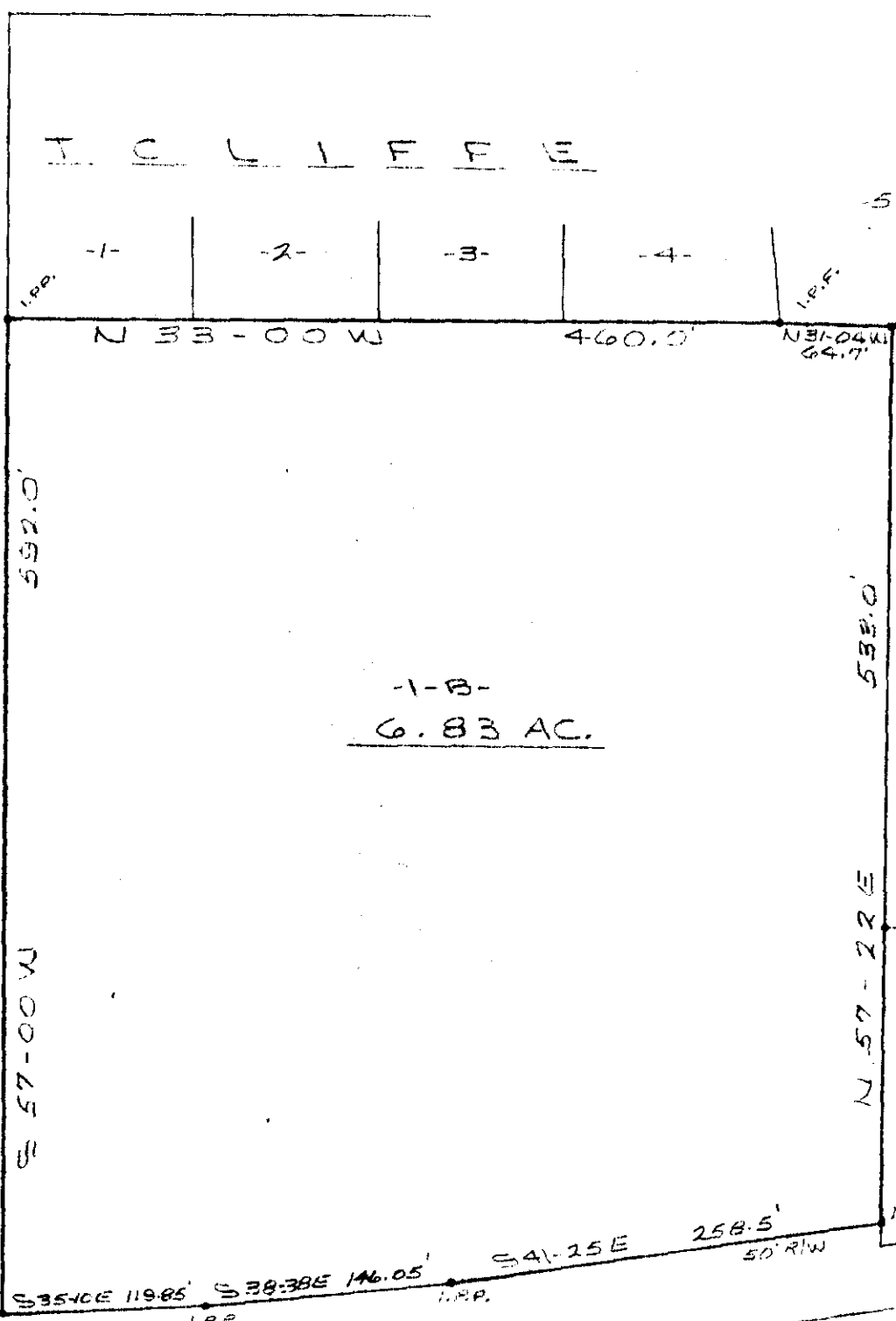

-1-B-
6.83 AC.

BLACKBURN & CO.
OF ILLINOIS

RIDDLE

FILED
GREENVILLE CO. S.C.
JUL 13 4 02 PM 1972
ELIZABETH RIDDLE
R.M.C.

WHITE HORSE ROAD

JUL 13 1972

1107

PROPERTY OF
I. H. PHILPOT, ET AL
NEAR GREENVILLE, S.C.
SCALE 1"=100' JULY 5, 1972

45-10 ✓

PIEDMONT ENGINEERS & ARCHITECTS
GREENVILLE, S.C.



1" IN CONC.
GUTTER