

MICROFILMED

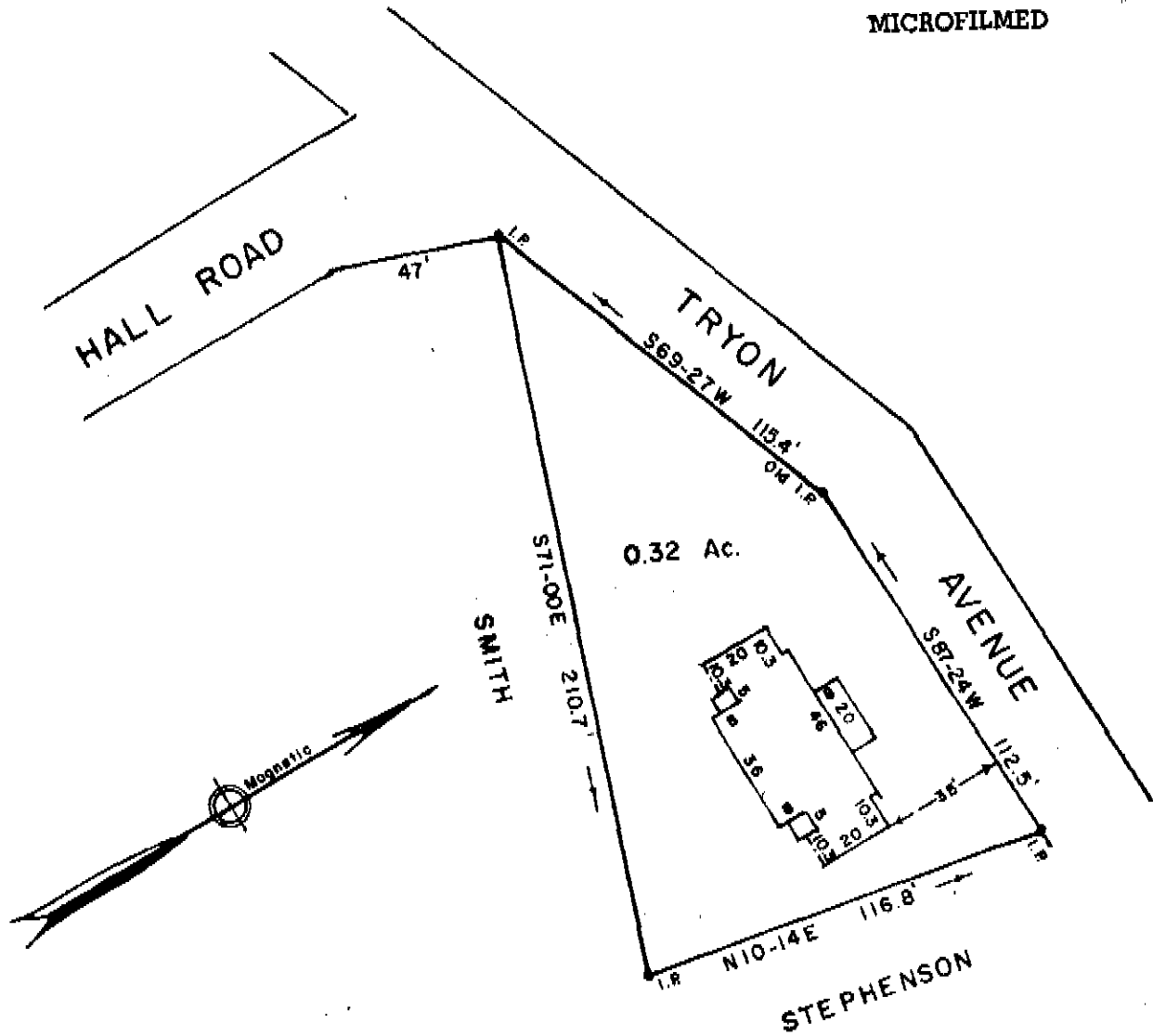

PROPERTY OF
 ERNEST LARRY SUTHERLAND
 GREENVILLE CO., S. C.

Scale 1" = 50' March, 1972

This is to certify that on the 29th day of March, We surveyed the property shown on this plat; being shown on plat of Ernest Larry Sutherland, Recorded in Plat Book 4M page 189, Office of E. M. C. Greenville Co., S. C.; and that the property lines, walls and buildings are as shown hereon; that the buildings located on said lot do not encroach or project on adjacent streets or property; and that no adjacent buildings or walls encroach or project on said premises.

8135

SEP 15 1972

R.M.C.
 ELIZABETH RIDGLE
 SEP 15 3 19 PM '72
 GREENVILLE, S.C.

R.W. Dalton
 Dalton & Neves Co., Engineers.

FILED
 RECORDING FEE
 PAID \$ 1.00

4M-189 ✓

F. B. 395