

22893 25 Feb 72
 4M 135 1:13 P.
 Ollie Farnsworth

MICROFILMED

NB 180

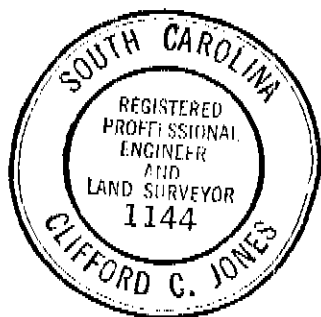
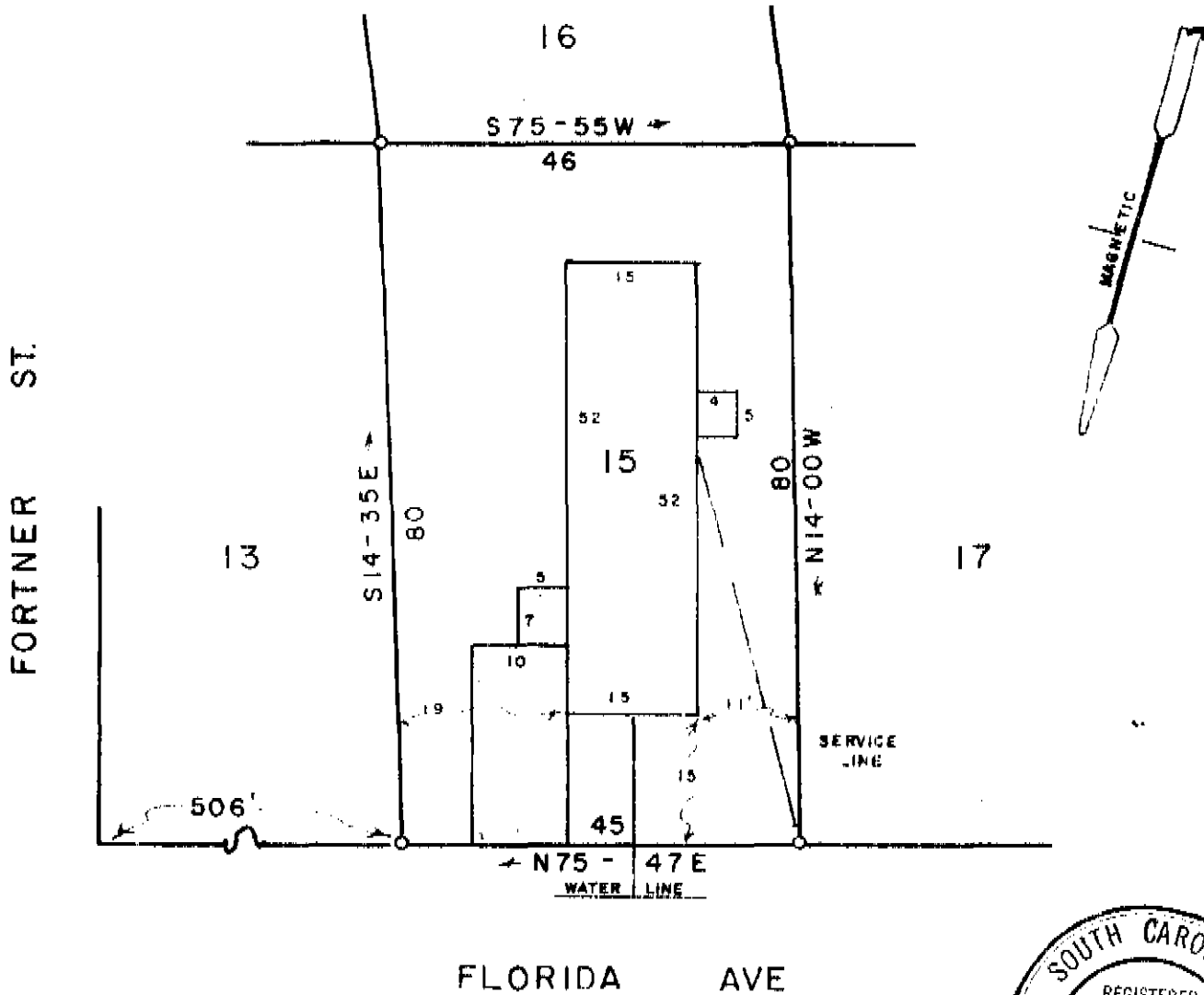

This is to certify that on the 17 day of FEB 1972, I surveyed the property shown on this plat, being LOT 15 WALTER B. MEADERS, recorded in Plat Book of the R.M.C. Office for Greenville County, S. C., and that the property lines, walls and buildings are as shown hereon; that the buildings located on said lot do not encroach or project on adjacent streets or property; and that no adjacent buildings or walls encroach or project on said premises, and that no utility lines cross this property.

Reg. Engineer No. 1144 S.C.

JONES ENGINEERING SERVICE 1004 E. PERRY RD

PROPERTY OF
JERRY F. CLARK
 GREENVILLE COUNTY, S.C.
 SCALE 1" = 20'

22893

RECORDING FEE
 \$ 504

FEB 25 1972

GREENVILLE CO. S.C.
 FEB 25 1972

FEB 25 1972

4M 135