

GREENVILLE CO. S.C.

APR 29 10 18 AM '85

DONNIE S. BARKER, L.S.
R.M.C.

EMPIRE AVE

N 29.47 E
115.6'

- 9 - - 10 - - PT 11 - - PT 11 -

SEPTIC TANK ON LOT

164.14 W
120.21

141.4
S 60-05 E

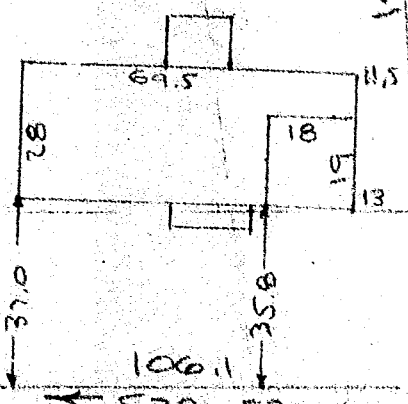

4M-125

32378 RISON ROAD
WATER IN ST. RW

APR 29 1985

PROPERTY OF
BOBBY DOVE & PATRICIA B. DOVE
NEAR GREENVILLE, S.C.
SCALE 1" = 40' 20 DEC 1971

This is certify that on the 20th day of December 1971, I surveyed the property shown on this plat, being known as lot 10 & part of lot 11 on plat of PALMETTO TERRACE and recorded in the RMC Office Greenville County, S.C., in Plat Book "QQ" at Page 13; and that the property lines, walls and buildings are as shown hereon, and that the property lines, the walls and buildings located on said lots do not encroach or project on adjacent street or property, and that no adjacent walls or buildings encroach or project on said premises, and no power lines cross this property except as shown hereon.

R. B. Bruce
R. B. Bruce, RLS #1952

Also being known as PROPERTY OF BOBBY DOVE & PATRICIA B. DOVE and recorded in the RMC Office Greenville County, S.C., in Plat Book 4-m at Pg. 125.

CAROLINA SURVEYING COMPANY
112 Manly Street
Greenville, S. C.

GC10 -----1 AP26 85 004

3.06CD

96/39