

22232 FILED FEB 17 1972  
 Recd Received in 4M 121 12:51 P  
 Ollie Farnsworth  
 Register-Measure Correspondence Greenville County S.C.

FILED  
 GREENVILLE CO. S.C.  
 FEB 17 12 51 PM '72  
 OLLIE FARNSWORTH  
 R. M. C.

RECORDED  
 2003 - 50P  
 N.B. 187  
 MICROFILMED

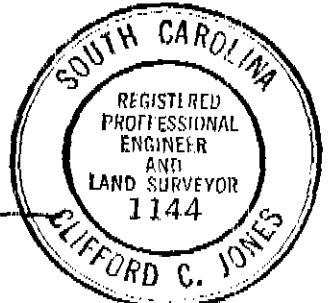
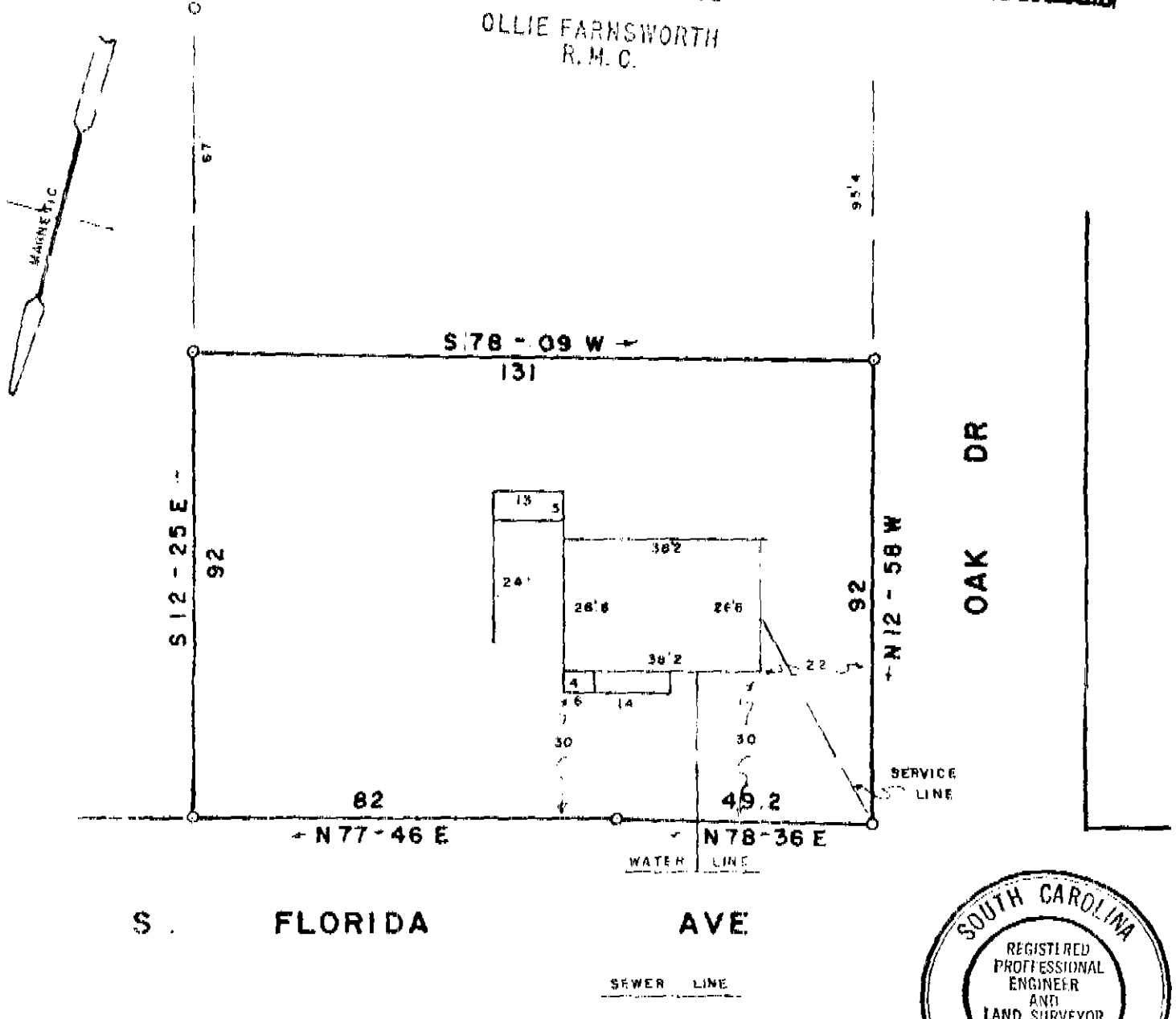

22232 FEB 17 1972

This is to certify that on the 10 day of FEB 1972, I surveyed the property shown on this plat, being PROP OF HOWARD L. GREGORY ANITA PITTMAN GREGORY, recorded in Plat Book 4-M 121 of the R.M.C. Office for Greenville County, S. C., and that the property lines, walls and buildings are as shown hereon; that the buildings located on said lot do not encroach or project on adjacent streets or property; and that no adjacent buildings or walls encroach or project on said premises, and that no utility lines cross this property.

PROPERTY OF  
**HOWARD L. GREGORY**  
**ANITA PITTMAN GREGORY**  
 GREENVILLE COUNTY S. C.  
 SCALE 1" = 30' FEB 10, 1972

BLOCK BOOK 250-2 - PART OF 5.1

Reg. Engineer No. 1144 S.C.

4M-121 JONES ENGINEERING SERVICE 1004 E PERRY RD