

JAMISON

NOTE:
THIS PORTION IS PART OF
RUTH H JAMISON PROP
SEE PLAT APR 1931

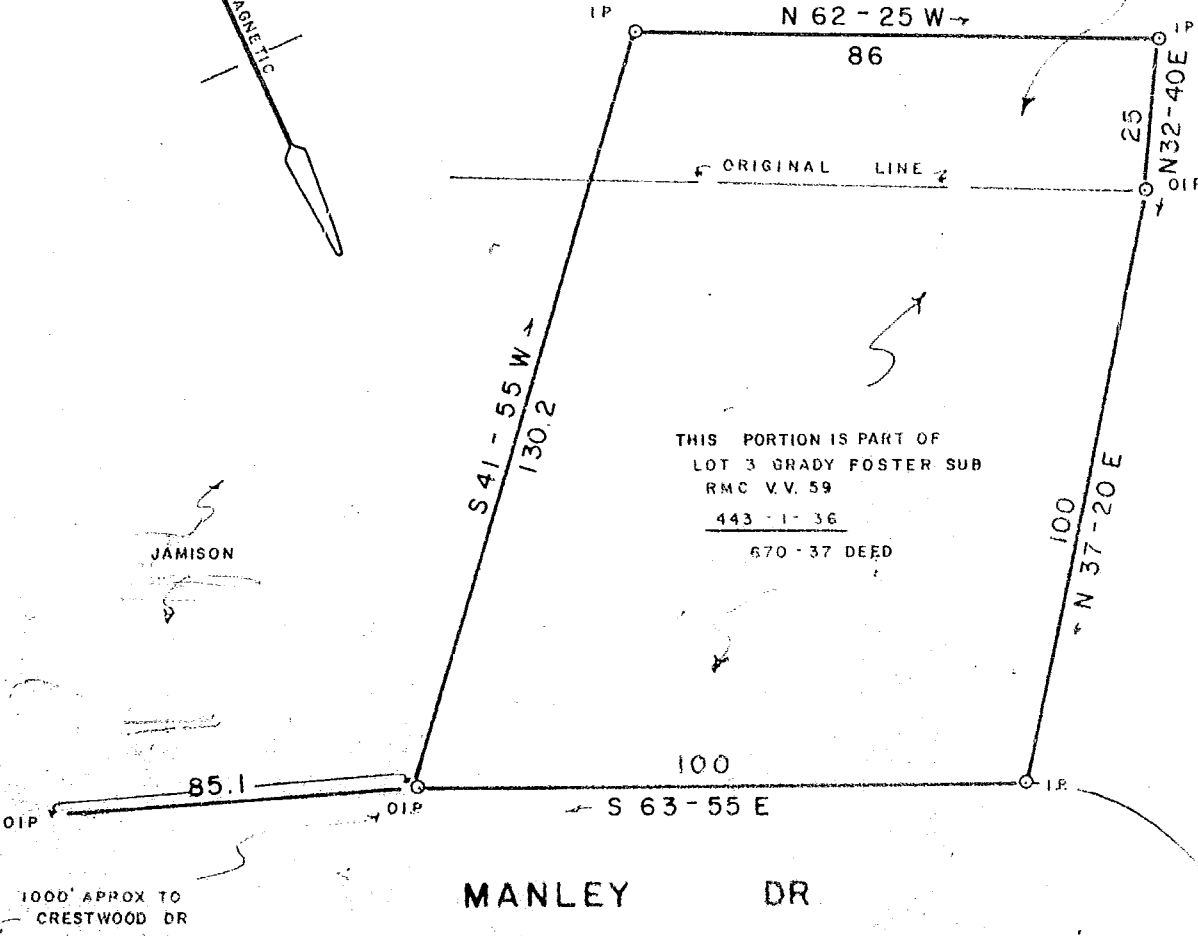

THIS PORTION IS PART OF
LOT 3 GRADY FOSTER SUB
RMC V.V. 59
443-1-36
670-37 DEED

FILED
GREENVILLE CO. S.O.
FEB 2 1 42 PM '72
OLLIE FARNSWORTH
R.M.C.

4M-101

PROPERTY OF
MRS JULIA BARNETT

GREENVILLE COUNTY S.C.
SEP 8, 1971 Scale 1" = 30'

20861

FEB 2 1972

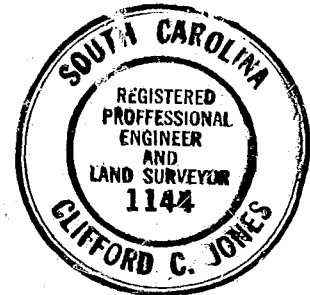

RECORDING FEE
PAID \$ 50.00

443-1-36